LOS ANGELES DAILY T

VOL. VII. NO. 100. LOS ANGELES, CALIFORNIA, THURSDAY MORNING, APRIL 2, 1

CITY OF PARIS.

"WE LEAD."

Spring and Summer 1885.

Without a Peer in Southern California.

On MONDAY, MARCH 30th, we will place on sale our spring and summer goods, the LATEST STYLES and the most magnificent fabrics—the cream of the EUROPEAN AND EASTERN MARKETS.

We have an immense assortment, uniform low prices, and invite the ladies to call, inspect our goods and get our prices. All goods marked in plain figures.

CITY OF PARIS,

The Largest and Finest Dry Goods Emporium OF SOUTHERN CALIFORNIA,

105 AND 107 N. SPRING STREET.

my29 tf

Ohio Buckeye Mowers and Victor Rakes,

BELTING,

HOSE, ETC.

Lawn Mowers,

CULTIVATORS.

Mathews, Case & Co.,

21 & 23 N. SPRING ST.,

Opp. Postoffice.

TREMENDOUS

DISCOUNT ON CLOTHING!

—THIS WEEK AT—

H. B. FOX'S, 36 N. SPRING ST.

Grand Opening, Thursday, March 26,

—OF THE—

PHILADELPHIA ONE-PRICE BOOT & SHOE STORE,

M. JACOBY, Proprietor.

Temple Block, Corner of Main and Market Sts.

Formerly occupied by Wells, Fargo & Co's Express. mr25

G. S. FOSTER, President. H. E. CORNWELL, Secretary. R. R. BROWN, Vice-Prest. and Treas.

NEW STOCK. LOW PRICES.

BROWN & FOSTER HARDWARE CO.,

Dealers in Builders' Hardware and Agricultural Implements.

P. O. Box 137. NO. 36 SOUTH SPRING STREET.

The old firm of Brown & Mathews having been dissolved, Messrs. Brown & Foster have organized the above company and are now receiving direct from Eastern manufacturers a full and complete stock of

Builders' Hardware, Mechanics' Tools, Leather and Rubber Belting, Rubber and Cotton Hose,

Tackle Blocks, Lawn Mowers, Wheelbarrows, Farming Tools of every description, Consisting of Hoes, Rakes, Forks, Shovels, Spades, Post-hole Diggers, etc.

Iron Age Cultivators and Horse Hoes.

We are the only authorized agents for THE POPULAR CHICAGO (NILES PATENT) LOCKS in Los Angeles, San Bernardino, San Diego, Ventura and Santa Barbara counties. We have on hand a full stock of latest styles to select from. Dealers supplied at lowest rates. We offer to our farmer friends Champion Mowers, Reapers and Self-Binders, Tiger and Hollingsworth Horse Rakes. We carry a full stock of extras for Champion Mowers and Pitts' Separators. Call and see us.

BROWN & FOSTER HARDWARE CO.,

36 SOUTH SPRING STREET, mr18 3m *LOS ANGELES, CALIFORNIA.*

CONSUMPTION

And all the varied diseases of the Head, Throat and Chest, including the Eye, Ear and Heart, specially treated by

M. HILTON WILLIAMS, M. D.,

M. C. P. S. O.

Office—278 North Main street, next the Diamond House, Los Angeles, California.

All diseases of the respiratory organs treated by the most improved Medicated Inhalations, combined with proper constitutional remedies for the liver, stomach, blood, etc.

Nearly 60,000 cases succe sfully treated during the past 15 years for some form of head throat or lung troubles.

CHARLES WILLIAMS, of St. Paul, Minn., says: For ten years I was afflicted with catarrhal asthma. Dr. Williams, of Los Angeles, cured me in three months.

MRS. COL. MASON, Cincinnati, Ohio, says; I was afflicted with consumption for six years. My family physician ordered me to Southern California. I arrived October, 1883, but after remaining there for nine months was no better. I applied to Dr. Williams, who cured me in three months.

CHARLES SWARTZ, Columbus, Ohio, says: For eight years I was afflicted with scrofulous catarrh, and I employed as many doctors in as many years, all to no purpose; but Dr. Williams's inhalations cured me in sixteen weeks, so that I was enabled to return home a well man.

J. N. TRINKLE, Spadra, Cal., says: Dr. Williams cured me of catarrh of the head, throat and lungs in one month.

And hundreds of others from every State in the Union.

Our Eastern friends should not depend upon climatic influences alone, for herein lies the fatal mistake in many cases, as nearly every case requires positive medication, in order to become rid of the offending matter—the consolidated portion of the lungs—so as to give the climate an opportunity to heal them.

CONSULTATION FREE.

Those who desire to consult with me in regard to their cases or to location as to climate, had better call at my office for consultation and examination, but if impossible to do so, can write for a copy of my Medical Treatise, containing a list of questions. Address

M. Hilton Williams, M. D.

275 North Main street, Los Angeles, Cal.

Office hours—From 10 a. m. to 4. p. m Sundays, from 3 to 4 p. m. Professional visits before and after office hours. fe15-dawtf

DR. PIERCE'S

Electro-Magnetic Belt.

The Grandest Remedy ever discovered for the relief of suffering humanity. This appliance is a perfect Galvanic Body-Battery and capable of generating an electric current with or without acids. Entirely different in construction from all others. It will positively cure all diseases and weaknesses of male or female that it is possible to cure with Electricity or Magnetism. Hundreds cured. Call or address MAGNETIC ELASTIC TRUSS CO., 704 Sacramento street, San Francisco, Cal. 8☞ If ruptured send for our new illustrated book on rupture. fe14 3m

HOLMES & SCOTT,

157 SOUTH SPRING STREET,

Four doors south of Turnverein Hall,

HAVE ON HAND THE LARGEST AND best assorted stock of COAL in town. We are selling Wellington, Sydney and Santa Ana (fresh stock) at lowest possible prices. These coals are the cheapest and most desirable fuel in this market. We have also on hand a large stock of dry wood and oak charcoal which we are selling very low.

HOLMES & SCOTT.

Telephone 143. oct tf

PICKET & KELLY,

REAL ESTATE AGENTS, EXAMINERS of Titles and Conveyancers, 302 North Main street, Los Angeles, Cal. Mr. Pickett having had fifteen years experience in the practice of real estate law and the investigation of titles to real estate, will hereafter give special attention to examining titles, preparing abstracts and conveyancing. Mr. Kelly will give his undivided attention to the real estate department mr8 tf 1stp

Business Opportunity.

A INTEREST IN A LEGITIMATE AND highly profitable business is offered; capital required, $2000 to $5000; security, real estate. Will guarantee profit of at least three per month. Address MILL, Times office.

TO INSURERS.

The Agency of the

IMPERIAL,

LONDON,

NORTHERN,

AND QUEEN,

Insurance Companies,

Heretofore represented by *Mr. Geo. B. Drakenfeld,* has this day been transferred to the undersigned.

We solicit your patronage,

DOBINSON & FAIRCHILD,

42 North Spring Street. no19

Dr. C. Edgar Smith

— CURES ALL —

Female, Urinary and Chronic Diseases,

Wasting diseases—causing catarrh and affections of the lungs, ordinarily and improperly called

CONSUMPTION.

Also Piles, Fissure, Fistula, Ulcers and all Rectal diseases, without knife, ligature, cautery, carbolic acid, or detention from business, by Dr. Brinkerhoff's Painless System, so extensively and successfully used throughout the East. Please call for references.

We manufacture and administer OXYGEN for Catarrh, Bronchitis, Consumption, Asthma, Neuralgia, Anæmia and in all cases requiring its use.

CONSULTATION FREE.

Offices, cor. Spring & Second Sts.,

Hollenbeck block, Los Angeles, Cal. fe18 tf

NOTICE

To Grocerymen.

TO RENT, FREE, FOR A TERM OF months, a grocery store and dwelling combined, situated at Sepulveda, Cal., on line of S. P. R. R. A good opportunity for the right man. Apply in person to

WARD BROS,

INSURANCE, MONEY, —AND—

REAL ESTATE AGENTS,

POSTOFFICE BUILDING,

Pasadena, Cal.,

Or to C. Z. CULVER, No. 28 S. Spring street. fe4 tf

TELEGRAPH SCHOOL.

A BRANCH OFFICE HAS BEEN ESTABlished at 113 Olive street, near Temple, connecting by wire with school in Nadeau block, where ladies and gentlemen can acquire a thorough, practical knowledge of

TELEGRAPHY.

Both in commercial and railroad business.

Instruction given at either point over the connecting line. Call at school in Nadeau Block, or at 113 Olive street.

JAMES R. REDD, W. M. WHAYEN, Managers.

This Real Estate

IS NOT FOR SALE,

—BUT—

FOR EXCHANGE ONLY

—FOR—

CALIFORNIA

Real Estate and Merchandise.

Kansas Lands.

160 ACRES fine land in Sumner county; very fine land; rolling prairie.
80 ACRES close to Winfield, in Cowley county; 30 acres improved.
160 ACRES in Cowley county, close to Maple City.
80 ACRES in Cowley county, close to the above, all very fine selected lands.
320 ACRES in Norton county, 2 miles from Lenora.
160 ACRES in Decatur county; 40 acres cultivated; house, etc.
HOUSE AND LOT in Wyandotte and Topeka will be traded at a bargain.

Iowa Lands.

320 ACRES fine prairie lands in Wrig h county.
160 ACRES in Clay county.
80 ACRES in Monona county; rich bottom lands.
3 HOUSES AND LOTS in Marshalltown, Washington county.
120 ACRES, improved, in Decatur county, close to the county seat of Leon.
56 ACRES in Decatur county, adjoining Leon, the county seat; highly improved.
80 ACRES in Monroe county; coal lands.
80 ACRES in Crawford county.
6 ROOM HOUSE in town of Lewis, near Iowa City, at a bargain.
5 ROOM HOUSE in Osceola, Clark county,
80 ACRES of very fine and highly improved land, 11 miles from Marshalltown, 4 miles from State Center, 1 from Jerome, 2½ from Melbourne.
80 ACRES 6 mil s from Osceola; no improvements.
FINE RESIDENCE PROPERTY in Des Moines city.

Illinois Property.

80 ACRES 3 miles from Fulton.
142 ACRES adjoining Greenville, in Bond county, a subdivision of the E. B. White farm.
370 ACRES in Clinton county; one of the best and oldest farms in the county; 30 miles from St. Louis.
A FINE RESIDENCE in Greenville.
175 ACRES, a fine old farm, 2½ miles from Greenville.
3 LOTS in Smith's addition to Chicago.
LOT close to the corner of 29th and Walles streets, Chicago.

Indiana Property.

13 LOTS, well located, in Indianapolis.
2 FINE LOTS in Woodlawn addition to Indianapolis.
2 FINE LOT on College st., surrounded with fine residences, in Indianapolis.
10 ROOM 2-story brick residence and 2 lots, cor. of East Washington and Summit sts.

Missouri Property.

160 ACRES, 6¾ miles from Poplar Bluffs, in Butler county.
160 ACRES in Howell county.
9 ROOM RESIDENCE in Sedalia; one of the finest in the city; can only be seen to be appreciated; call and see photograph.

Washington Territory.

80 ACRES close to New Tacoma; very fine timber.

Wisconsin Property.

FINE STORE PROPERTY in the city of Arcadia, in Templeton county.

Massachusetts.

6 ROOM HOUSE in Randolph, 15 miles from Boston.

Minnesota Property.

560 ACRES in Polk and adjoining counties.
240 ACRES in Ladd county; located in 1871 for a home; very fine lands.
24 LOTS in the city of New Auburn; very finely located in a beautiful town on a small lake.

Portland, Oregon.

40 ACRES adjoining the city; suitable for subdivision.
2 BUSINESS LOTS in Albina; subdivision.
2 RESIDENCE LOTS.
I HAVE houses and lots to trade for lands in Los Angeles County. I have lands to trade for houses and lots. I have lands and other property to trade for Eastern lands and Eastern lands and city property to trade for property here, and I can only add come and see me if you have anything to exchange.

DAVID CARR,

Los Angeles Mills, Main street.

MISCELLANEOUS.

SIEGEL

THE HATTER,

Spring Styles, 1885.

Youman's Broadway Style.

Youman's Young Gents' Style.

I X L Beaver—$3.

Our No. 1926,

Brown-black Pearl—$4.

Spring Style Ventilator.

Brown, Pearl, Black, Doe, Mascotte, $4.50 each.

Black, Clear, Beaver—$4.

SIEGEL

THE HATTER,

—CORNER OF—

Main and Commercial Streets. fe22

SHIRTS?

Did You Say Shirts?

Oh, Yes! We've Got 'Em.

All sizes, from 12 inches to 18½ inches.

Collars, 12 to 19 inches.

MEN'S SHIRTS,

$1.00, $1.25, $1.50, $1.75, $2.00.

Sample shirt mailed at our expense, on receipt of price. Money refunded if sample is unsatisfactory. Ten per cent. discount off dozen and half dozen lots.

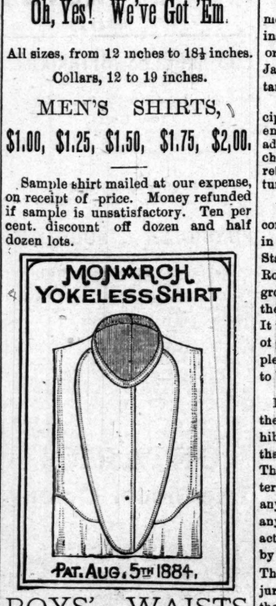

BOYS' WAISTS

In Large Variety.

Latest and Choicest Patterns for all Ages.

You cannot make a mistake at the

BOSTON

One Price Clothing House,

13 Nadeau Block.

SQUARE DEALING IS THE RULE. mr15 1m

KUMYSS.

Milk Wine.

IS GETTING TO BE THE MAIN RELIance of the physician in all cases of debility in which prompt improvement of the general tone is imperative. Kumyss is the blandest and most easily digested food, and as such the best nourishment for a weak stomach; at the same time, through the process of fermentation which Kumyss undergoes, medicinal qualities are developed which we vainly look for in materia medica, in nausea, vomiting, extreme cases of dyspepsia, Kumyss acts like a charm, promptly relieving all the distressing symptoms of such cases. When the stomach rejects all else, Kumyss is retained and assimilated, affording the patient nourishment, strength and comfort, and, as a consequence, nervousness ceases and refreshing sleep follows. In scarlet, intermittant and typhoid fever Kumyss is the best diet. It satisfies thirst and hunger and allays the fever. It is also highly recommended in consumption as tonic and restorative. But not only in extreme cases should Kumyss be resorted to; it should be the chief remedy for a weak stomach.

The dyspeptic brain worker with a few glasses of Kumyss a day will improve his digestion, and nerve force. Ladies would be less nervous, more vigorous and healthier looking, if they should add to their daily diet a few glasses of Kumyss.

Manufactured and for sale only by

C. LAUX, JR., Druggist,

203 North Main street.

There is nothing so refreshing and invigorating on a warm day as a glass of cold Kumyss, at Laux's Drug Store.

The Times.

Office—Temple, Main and New High.

GENERAL GRANT still lives.

GOVERNOR TORRES, of Sonora, has returned to Guaymas from the City of Mexico.

J. W. EVANS is in Washington, pushhis claim for the United States Marshalship of Arizona.

M. J. NEWMARK, who wanted to go to Lyons, France, as Consul, is now willing to accept an Indian agency.

THE latest news received here in regard to General Grant's condition is up to 6:45 this morning, New York time. He was then quietly sleeping.

THE Stockton Herald is politely reminded that it is somewhat in error in regard to the position of the LOS ANGELES TIMES touching insane asylum matters.

AN old man in Pennsylvania, recently appointed postmaster, committed suicide from worrying over the intricate duties of his new office. Some postoffices have that tendency.

THE ministers who labor with General Grant meet with the cool statement from the sick man that he will be judged by his life work and not by a few words he may utter in the last hours.

HENLEY has explained to the President what's the matter with the California Democracy as he understands it. Now it is Judge Field's turn. These political doctors may differ in their diagnosis of the patient's disease.

JOHN R. MCLEAN is said to be putting the Cincinnati Enquirer on a war footing with a view to soon assuming the offensive against Cleveland. The Enquirer is a steel breech-loader, liable to go off at any time.

THE diplomatic stationing of two noted entertainers, S. S. Cox at Constantinople, and George H. Pendleton at Berlin—both Ohio men—within visiting distance of each other, gives satisfaction to Buckeyes who propose to go abroad.

JUDGED by the present posture of her affairs at home and abroad, France has undertaken a formidable task in China. That populous country will not soon be conquered by France, at the rate she has been progressing since the invasion of Tonquin.

BISMARCK'S birthday was celebrated in Berlin and throughout the German Empire yesterday with signal demonstrations of joy and respect by the German people. The Prince was the recipient of many beautiful, expressive and substantial testimonials of the love and esteem of his coadjutors and countrymen.

EX-GOVERNOR CARROLL, of Maryland, has written a letter to Senator Gorman sharply censuring him for recommending the appointment of such a man as Higgins, whom Governor Carroll thinks a disgrace to Maryland. It is said that the President advised the discharge of Higgins, but Secretary Manning prefers to wait until distinct charges are filed and proved against him.

A NEW YORK dispatch says: "A lot on Fifth avenue, New York, was sold Saturday to Mrs. Soto, wife of Marco A. Soto, ex-President of Honduras, for $200,000. This property adjoins the house and lot purchased by the wife of President Barrios." Does this indicate a prudent guarding against the possibility of revolutions in the Central American States, which may end in rendering their rulers fugitives?

THE Philadelphia Press, in commenting on Secretary Lamar's recent insult to the American flag, which he ordered at half-mast as a tribute to Jacob Thompson, Buchanan's Secretary of the Interior, deceased, says:

"Jacob Th mpson will be principally remembered as a man who emerged from the wreck of Buchanan's administration with a sadly damaged character, and from the wreck of the rebellion with a much improved fortune."

WILLIAM H. VANDERBILT has let the contract for a family tomb to be built in the Moravian cemetery, New Drop, Staten Island. It will be built in the Romanesque style, 160x100 feet on the ground, and 63 feet from the surface to the domes, of which there will be two. It will require about 8,000,000 pounds of granite, marble and limestone to complete it, and will cost $250,000. It is to be finished by December.

IT appears that the recent decision of the Iowa Supreme Court on the prohibitory law has a broader application than has been generally understood. That law makes saloons nuisances, terminable summarily by injunction of any court of inquiry upon complaint of any citizen, whether or not he be actually damaged in person or property by the illegal selling complained of. This cuts short the delay of a grand jury and public prosecution, and closes the saloons by a temporary injunction. The court affirms that such a form of proceeding is permissible.

THE eyes of the nation are still sorrowfully, anxiously turned towards that sick room in New York City, where lies the nation's dying hero. With an endurance that is marvelous, a patience that is sublime, General Grant calmly awaits the final summons, now very near at hand. The latest dispatches received up to the hour of going to press (5:00 o'clock this morning) report him as very weak and low, but resting more quietly than during the earlier part of the night. But it is impossible for the great sufferer to maintain his hold upon life more than a few hours or days longer. His death is now hourly expected.

Accidental Death.

SAN LUIS OBISPO, April 1.—Mr. Isidor Stone was found dead in his room about 9 o'clock this morning at the residence of B. Sinsheimer, his brother-in-law. He appeared to have been handling a pistol which exploded accidentally sending a ball through his brain.

Bank Officers in Trouble.

SPRINGFIELD, ILL., April 1.—James E. Chandler and John B. Clemings, cashiers of the First National Bank at Bushnell, were arrested and brought here to-day, charged with embezzling $60,000 or more of the bank funds. They were held in bonds of $50,000.

McComb Wins a Foot Race.

SAN FRANCISCO, April 1.—The seventy-five-yard foot race, which took place this afternoon between the two celebrated sprinters, Kittleman and McComb, was won by McComb, by one foot. Time, seven and one-quarter seconds. There were $4,000 in pools sold.

Health of Jeff Davis.

BOLOXI, Miss., April 1.—Exaggerated reports concerning the health of Jefferson Davis are in circulation. He is suffering from a complication of the old wound in his foot and rheumatism, which prevents him from walking, but otherwise he is in very good health.

A Russian Business Man.

MOSCOW, April 1.—The firm died here of Mahlat has failed for 3,000,000 rubles.

GRANT STILL LIVES.

Quietly Sleeping at 7 O'clock This Morning.

HIS DEATH LOOKED FOR AT ANY MOMENT.

The Old Hero Conscious, and Meeting His Fate With the Calmness and Bravery for Which He Is Noted.

Associated Press Dispatches to The Times.

NEW YORK, 6:40 A. M., April 2.—General Grant has been resting quietly since 3 o'clock. Physicians are arranging for continuous attendance. At 5:30 General Grant was sleeping. At this hour the house is closed and everything is quiet.

NEW YORK, 6 A. M.—April 1.—Soon after 5 this morning General Grant had another of those dangerous attacks. The household was called and the family gathered at his bedside. Messengers were promptly dispatched at the suggestion of General Grant for the physicians and the Rev. Dr. Newman. The telegraph and telephone were again brought into prompt requisition. Dr. Newman has already arrived and Dr. Shrady's coach is seen coming rapidly toward General Grant's house. The dread just now is that the General may die at any moment.

NEW YORK, April 1.—A report from General Grant's house says: "Dr. Newman, who arrived at 5:55 a. m., believes the worst is near." Dr. Newman and Senator Chaffee arrived at General Grant's at 5:50 a. m. At 6:05 a servant went to the drug store for medicine for Mrs. Grant, who had become nervous. U. S. Grant, Jr., came at 6:10 and his wife was sent for at the St. Cloud hotel at 6:25.

SUFFERING FROM WEAKNESS.

The following bulletin was given out at 6:30 a. m.: "General Grant rested well until 4 a. m., when he was seized with an attack of weakness; from which he rallied."

(Signed) J. H. DOUGLAS, M. D.,
GEO. SHRADY, M. D.

At 6:55 a. m. ex-Senator Chaffee left General Grant's house. He said General Grant was very low, but conscious that he was dying. Mr. Chaffee believed the General was dying and he might go away any minute, but the doctors said he might last the day out.

At 9 o'clock ex-Senator Chaffee left General Grant's. He says the General is growing weaker. His throat is filling up, but the main trouble is with his heart. The doctors say he may die at any time.

At 9:45 o'clock Rev. Dr. Newman left General Grant's house. He was met by several reporters and said: "The General solemnly realizes the fact of his prolonged suffering, but the strength of his intellect, and calmness and serenity of his mind are wonderful." A visitor who left the house at 10 o'clock said that the General had rallied, and was conscious and composed. Senator Chaffee states that the sudden weakness of General Grant this morning was the result of an affection of the heart. It is understood now (10:45 a. m.) that the General has entirely lost his power of speech.

10 A. M.—Authentic information at this hour is to the effect that General Grant is failing fast and that it is only a question of a few hours until the end is reached. He is gradually sinking, but is not suffering pain.

11:30 A. M.—A consultation of General Grant's physicians will be held at 2 p. m., before which time no bulletins will be issued. It is now stated that General Grant is sitting up and is a trifle more comfortable.

At 2:25 p. m. General Badeau left Grant's house to send a private message from the telegraph office. While there he said General Grant was very low and sinking rapidly; that he may die in an hour, and may live three or four days. "The General," said he, is sitting up all the time except at long intervals, when he lies down for a little time. He is surrounded by all the members of his family, and Dr. Douglas is in attendance."

2:45 p. m.—In response to an inquiry, Colonel Fred Grant has just stated: "Father is very feeble, and, I think, failing. I hardly think he will get through the night."

2:45 p. m.—Drs. Barker and Sands left the General's house after the consultation. Dr. Barker said the General would live through the night if no serious complications would arise.

THE DISEASE BEYOND CONTROL.

NEW YORK, April 1.—General Badeau telegraphed to Colonel Payne at Washington that at the consultation of the physicians of General Grant this afternoon it was doubtful if the throat was in condition to be examined, but that if it should be in condition, it was doubtful if any good result would follow, because the disease of the throat is regarded as beyond the control of physicians.

NEW YORK, April 1.—At 2:45 p. m. General Grant was visited by Drs. Barker, Sands, Shrady and Douglas. His co dition is an improvement upon that the night. He has no pain in swallowing, takes liquid food as usual, is free from accumulation in secretion in nares, has had no attack of choking and no return of weakness. His pulse is still quite feeble and his vitality is considerably impaired. He has not been unconscious at any time.

SINKING RAPIDLY.

NEW YORK, April 1—7:15 p. m.—General Grant is very low and believed to be sinking. About 6:30 Colonel Fred. Grant sent the following dispa to a friend in Washington: "Father is s ing rapidly." At 7 o'clock General John Cochrane called at the house to ask if the Loyal Legion, of which General Grant is Commander-in Chief, could hold their meeting at Delmonico's with propriety. On learning General Grant's condition General Cochrane stated the Legion would adjourn immediately after assembling.

GENERAL CONDITION ENCOURAGING.

NEW YORK, 9 P. M., April 1.—General Grant continues very low. He is resting on the bed. He has taken his usual nourishment without inconvenience. The pain in his throat and cough is relieved. His general condition is encouraging.

(Signed) GEO. F. SHRADY, M. D.

Ex-Secretary of the Treasury Windom, of Minnesota, and ex-Postmaster General Thomas L. James just called at the house but were unable to see the General on account of his condition.

SUFFERING MUCH PAIN.

9:50 P. M.—Hon. Cyrus W. Field, Senator Leland Stanford of California and ex-Commissioner of Public Works Hubert O. Thompson have called at the house within the last hour. Four detectives from police headquarters are patrolling in the vicinity of the Grant mansion. The windows of the General's bedroom are being opened every now and then, as though to give the patient air. General Dent, brother-in-law to General Grant, has been sent for. When Mr. Stanford came out of the house at 9:15 he said, in reply to inquiries from an Associated Press reporter: "General Grant is now propped up in two chairs. He is suffering very much pain. The doctors hope he will pull through the night. I believe he will live until morning."

General Dent, on leaving the house this afternoon, left word he must be called if any material change took place. He is still in the city.

10:30 p. m.—Bishop Harris, M. E. of Pennsylvania, Rev. Charles C. Tiffany and General Clinton B. Fisk called about 10 o'clock, but came away immediately. Dr. Douglas just stated there would be no more new bulletins for some time.

The military organization of the Loyal Legion was to have had its bi-monthly meeting and banquet at Delmonico's tonight, but on account of General Grant's illness, adjourned after a brief session for the transaction of necessary routine business. Generals Molineux, Cochrane, Viele, Gardner and Graham, Admiral Nicholson and Commander Hooker were among those present.

THE GENERAL VERY RESTLESS.

NEW YORK, 11 P. M.—Physicians' bulletin: "Since last statement the General has been very restless and has been walking from room to room. Now he is quiet, resting in his chair. His throat has been cleared and the relief mentioned at 8 p. m. has continued since." At 11:30 Drs. Douglas and Shrady and members of the household were all in the General's room, moving about when necessary on tiptoe. From the outside the house seemed quiet and peaceful. Neither of the doctors would be seen. At 11:40 ex-Senator Chaffee and General Gager left the house. Chaffee said: "I can't give much encouragement. The doctors feel more favorable to the opinion that the General will live until morning. The trouble is the General is very restless, moving about or trying to move about. He is now lying on a cot with his eyes closed, but is not sleeping."

BELIEVED TO BE SLEEPING.

NEW YORK, April 1, 1:45 a. m.—The Grant mansion was locked up for the night soon after midnight, and at this hour all seems quiet without. There are lights in the General's bedroom and in the upper story. The General is believed to be asleep. Dr. Douglas, who did not originally intend to remain with the patient to-night, has joined Shrady in his vigil.

DISPOSITION OF THE ENDOWMENT FUND.

NEW YORK, April 1.—The Sun says: It was reported yesterday that the trustees of the Grant Fund of $250,000, interest on which only goes to General Grant, had recently met and unanimously determined to allow the trust fund to remain intact after Grant's death, the income to go to Mrs. Grant. "I do not know that any such meeting of the trustees

of the fund," T Mrs. Grant come of the the terms of ever, Grant power to decide to desired the $250,00 has made a will and wife and family. It erty and it was coll him, while the only not given to him out a friends feared that shar away from him. Events wisdom of the trustees. property is in Wabash fund.

RESOLUTIONS OF SYMP

WASHINGTON, April 1.—The resolution was adopted by t Soldiers' Alliance at its regular this evening:

WHEREAS, It has pleased God to almost unto the door of death that and exemplary man and successful l of the Union hosts, our beloved c mander and comrade, General Ulysses Grant; therefore

Resolved, That the comrades of th Union Soldiers' Alliance of Washingto do herein express the profound grief tha fills their hearts because of the afflictio that has befallen our distinguished chief, and their warmest sympathy for him in this his hour of sore trial, united with their heartfelt wishes and most earnest prayers that the all wise ruler may yet avert the irreparable loss a sorrowing nation would sustain in his death.

BISMARCK'S BIRTHDAY.

It is Made the Occasion of a Grand Holiday.

BERLIN, April 1.—This being the 70th anniversary of the birthday of Prince Bismarck the day is being celebrated throughout the Empire as a holiday of extraordinary interest. The Emperor and his son, the Crown Prince Frederick William, attended by all the resident Princess of the Imperial family, called upon the Chancellor at 10 o'clock in the morning and congratulated him. The Kaiser was especially warm and earnest in his expressions of regard. During the imperial visit the Emperor personally presented the wonderful oil copy of the great portrait of himself to Prince Bismarck as a personal memento. The Emperor himself decorated Count Herbert Bismarck, son of the Chancellor, with the order of the Red Eagle. The Imperial visitors spent most of the remainder of the morning at the Chancellor's residence. After their departure the Federal Counsellors and Ministers called and presented their congratulations. The Bismarck Birthday Testimonial Committee subsequently visited the Chancellor and formally presented him with the title deed of the great Schoenhausen estate. The entire afternoon was taken up by delegates who had come to present testimonials from all classes of the German people and from all parts of the empire. It is rumored that two Russian generals of high rank, who have quietly arrived here, bear from the Czar a signal favor to Prince Bismarck, as a present in honor of his birthday.

All the newspapers publish warm tributes to the worth and genius of Prince Bismarck. The opposition papers praise the Chancellor's efforts during the present and recent years to maintain peace among the nations and fulfill his duty to the Emperor and the German nation.

CONGRATULATIONS POURING IN.

BERLIN, April 1.—The Emperor William kissed Prince Bismarck several times during their interview to-day, and tears filled Bismarck's eyes. Visitors have streamed into the palace throughout the day, and thousands of congratulatory letters and telegraphic dispatches, including messages from all the European courts, have been received. Emperor Francis Joseph and County Kalasky telegraphed congratulations. Prince Bismarck this evening entertained 600 guests at a banquet.

THE RAIN.

Welcome Showers and Elated Farmers in Several Sections.

OAKDALE, April 1.—An inch of rain fell here between 5 and 11 p. m., yesterday, insuring crops throughout the country east of the San Joaquin River.

UKIAH, April 1.—Light showers of rain fell during last night, not enough, however, to insure any good results to crops.

PETALUMA, April 1.—Light showers of rain which set in here yesterday at 3 p. m., increased in volume at midnight, and up to noon to-day fifty-six hundredths of an inch had fallen. No rain has since fallen, but the weather continues unsettled, with chances in favor of more showers. The farmers are much elated over the well-timed rain.

REDDING, Cal., April 1.—Rain fell nearly all of last night. Part of the time it poured down and ninety-five hundredths of an inch has fallen. Only a few isolated crops were suffering. The fruit crop never looked more promising, and trees put out this year are generally doing well.

ARBUCKLE, Cal., April 1.—Several light showers. Summer fallow all right. Winter sown and volunteer a failure.

HANFORD, Cal., April 1.—It rained here yesterday morning before day. At 9 a. m. it commenced again and rained steadily until 2 p. m. The fall for the day was seventy one-hundredths of an inch.

SAN LUIS OBISPO, Cal., April 1.—Long wished for rain fell here until noon yesterday. The fall is about one inch. This, with the usual April showers, will insure good crops in this county. Appearances now indicate more rain.

AN ARIZONA TRAGEDY.

A School Teacher Forces a Fight and Loses His Life.

TUCSON, Ariz., April 1.—Gila Bend was the scene of a terrible tragedy yesterday afternoon, which resulted in the death of J. J. Preston, school teacher at that place. A letter from a gentleman at that place says: "J. J. Preston was killed at 2 p. m. to-day by John Fields. The tragedy occurred near the school-house, where Preston has been teaching. What passed between the two men no one outside of Fields knows."

Passengers who arrived by to-day's train report as coming direct from Fields, that the affair grew out of charges made by Preston against Noonan for selling liquor to the Indians. Yesterday afternoon as Fields was passing the school-house in a wagon Preston came out, having two revolvers and a Winchester rifle. He said to Fields that they must fight, and one or the other die. Fields said he had no weapon, and Preston gave him a revolver. Fields objected because Preston held a Winchester. Preston offered to throw it over the fence, but in the discussion Fields got possession of it. Preston fired several shots at Fields, when the latter, without bringing the gun to his shoulder, fired, shooting Preston through the heart.

MRS. GARFIELD.

A Report that She is About to Remarry.

NEW YORK, April 1.—A World's Pittsburn special says: "For some time it has been an open secret that Mrs. Garfield has been contemplating marrying again. It is announced on good authority tonight that the man of her choice is Rev. Wm. N. Taylor, of Pennsylvania, pastor of the Presbyterian congregation in Westfield, Lawrence county. He is about 50 years old. One year ago last July Mrs. Taylor died suddenly of heart disease. Mrs. Garfield extended her sympathies on the sad occasion, and she and Mr. Taylor frequently met thereafter on the occasion of his visits to Hiram. Mr. Taylor now visits the home of Mrs. Garfield frequently. His congregation has been made to understand that the marriage will take place some time during the coming summer."

MRS. GARFIELD'S FRIENDS DENY.

CLEVELAND, April 2.—Friends of Mrs. Garfield deny the published reports that she is to marry a Rev. Mr. Taylor, of Pennsylvania. She is living quietly in Cleveland and is educating her children for careers of usefulness.

Convening of the Mexican Congress.

CITY OF MEXICO, via Galveston, April 1.—Congress convened this evening. The President's message warmly opposes the attempt of Barrios's forcible unification of the Central American Republics. A strong sympathy for San Salvador and Nicaragua was manifested among the members.

Prosecuting Mormons.

SALT LAKE CITY, April 1.—A. M. Musser, a leading Mormon, was this day arrested in this city on a charge of unlawful cohabitation. He was taken before United States Commissioner McKay. Waiving an examination, he was bound over to appear before the Grand Jury, now in session, in the sum of $1,000.

A Memorial to President Cleveland.

LONDON, April 1.—The Mayor and many citizens of Cork have signed a memorial to President Cleveland praying him to retain Mr. Piatt as United States Consul at Queenstown.

A Murderer Suicides.

RENO, Nev., April 1.—Simeon Strong, the wife murderer, and who was to have been sentenced next Saturday, hanged himself with a silk handkerchief in jail this morning.

MISCELLANEOUS.

AT REDUCTION IN CARPETS.

THE LOS ANGELES FURNITURE CO.,

259 and 261 North Main Street,

At Greatly Reduced Prices.

the cheapest line of carpets ever offered in Los Angeles. CALL AND SATISFY YOURSELF.

Cultivator & Horse Hoe Combined.

The Most Complete Tool Made.

No farmer can afford to be without it; saves labor. Also,

PLANET, JR.,

Drills, Hand Plows & Cultivators

Combined,

For use in the garden and nursery. Ladies can use them in their flower gardens. Call and see them.

Largest implement and carriage house in the city.

Wagons, Carriages, Carts, Plows, Harrows, Sulky Plows, Victor Mowers, Thomas Horse Rakes.

102 and 104 Los Angeles Street.

ADVICE TO PENSION

Commissioner Black to-day issued the following circular to Pension Agents: "Investigations now in progress show that in some instances very gross frauds have been perpetrated upon the Government through the instrumentality of clerks employed in pension agencies. You must exercise the greatest care in regard to the selection of your subordinates. The Government, it is true, may be reimbursed from your bond for such losses as are above referred to, but this does not prevent the resulting scandal to the service. This message of earnest caution is sent you to call your attention particularly to your own risk and duty in the premises. Investigate your agencies thoroughly, and take all possible precaution to cleanse the service of every suspicious or unworthy person."

MANNING'S LETTER.

Secretary Manning has addressed a circular letter to all department officers requesting them to report to him in writing as soon as practicable to what extent, in their opinion, the force employed under their direction can be reduced without detriment to the public service and whether the method of doing business can be simplified, and in general to make such suggestions and recommendations as may occur to them whereby the efficiency of the service may be improved and the expenses curtailed.

MINOR NOTES.

After the reading of the Journal the Chair laid before the Senate several communications which he had received in regard to the failing health of General Grant, and asked if it was the pleasure of the Senate that the secretary should read them. Several Senators responded in the affirmative. Thereupon the Associated Press bulletins were read from the Secretary's desk.

The nomination of General Jos. E. Johnston to be Commissioner of Railroads was favorably reported from the Senate Committee on Railroads. The report was unanimous.

The nomination of Henry G. Pearson to be postmaster of New York City was favorably reported from the Senate Committee on postoffices and post roads today, but was not acted upon in the Senate.

Should General Grant die before noon to-morrow the Senate would adjourn over as a mark of respect to his memory, in which case final adjournment will probably take place Friday.

The President sent the following nomination to the Senate to-day: J. O. Knott, of Maryland, to be Assistant Postmaster General.

THE PANAMA FIGHT.

The Towns Destroyed, but the Revolutionists Dispersed.

NEW YORK, April 1.—A dispatch has been received at the office of the Panama Railroad Company, in this city, which gives the following account of the destruction

LOS ANGELES DAILY TIMES.

PUBLISHED
EVERY DAY EXCEPT MONDAY,
BY
THE TIMES-MIRROR COMPANY
H. G. OTIS. H. H. BOYCE.

Printing and Binding.

There is nothing in the Printing and Binding line which the TIMES-MIRROR Printing, Binding and Ruling House, the oldest and largest in Southern California, is not prepared to execute in a manner equal to that of any office in the State. Books, magazines and pamphlets bound in Turkish leather, Morocco, cloth, sheepskin, or in any style desired. Our work is guaranteed to be equal to that done in San Francisco.

Terms.

For Rates and Terms of Subscription, See Second Page.

THE COURTS.

WEDNESDAY, April 1.

SUPERIOR COURT—*Judge Cheney, Judge Brunson presiding.*)

On motion of District Attorney information was filed charging Joe Carroll with petit larceny; Frank Miller with grand larceny; Ah Sing with grand larceny, and W. E. Hinman with embezzlement; 10 a. m., April 4th, set for arraignment.

SUPERIOR COURT—*Judge Brunson.*

McClellan vs. Downey: Findings and judgment filed.

Gavitt vs. Mohr: Ordered that plaintiff is entitled to purchase land in dispute.

Bates vs. Buck et al.: Order of March 30th, overruling demurrer of defendant S. J. Rolph, and requiring him to plead within ten days, was vacated, and demurrer reinstated on calendar.

Seammon vs. Denio: Defendant allowed till April 4th to plead.

Los Angeles City vs. Waldron: Passed to April session.

Salary of official reporter of this Court fixed at $250 per month.

Foster vs. Foster: Petition of H. W. Foster for custody of the child, Jesse Foster, denied at petitioner's cost.

C. M. Jackson vs. his creditors: Petition for final dischr. of the bankrupt.

The British reserves and militia has at least had the effect of setting the statisticians at work, whether there be war or not. The following figures have been "dug up:" The regular army of Great Britain, exclusive of India, is 140,000 strong. The British force in India Jan. 1st was 61,591 men. This gave at the close of 1884 an effective strength in Great Britain and the colonies of 181,227 men. Of this number 62,762 were in England, 24,000 in Ireland, 3,266 in Scotland, 7,156 in Egypt, and 24,529 in the colonies outside of India.

The reserves, first and second class, number 47,250 men; the militia 141,982; the volunteers, 249,412. The militia and reserves could take the place of the 100,000 regulars in Great Britain, and the latter could take the field. The British navy consists of 168 steam and 68 sailing vessels, carrying 34,642 officers and seamen, and 12,400 marines.

Russia's military strength is far more powerful. Her regular army consists of 780,000 men, and her navy of 373 vessels. Russia pays for the maintenance of her army $125,000,000 a year, a sum several millions greater than that paid by any other nation for this purpose. Great Britain's army, when on a war footing, is 632,000, against Russia's 2,300,000, when on a war footing. England pays $90,000,000 a year for her army against Russia's $125,000,000, and yet Great Britain's army costs $2.37 for each head of the population, while Russia's costs her only $1.27 per inhabitant. Russia has the largest standing army in the world, 780,000. Italy comes next with 750,000; France next with 510,000; Germany next with 445,000; China next with 300,000; Austria-Hungary next with 282,000; British India next with 190,000; Great Britain next with 182,000. Russia's navy has 373 vessels, that of France 302. But Great Britain's navy cost about three times as much as that of Russia.

When England's reputation as a fighter and Russia's enormous army are both taken into account, the result of a war between these two nations may be looked upon with dread by all civilize peoples.

Happily, the war-cloud that hovered over the Afghanistan territory is clearing away.

THE voice of the San Francisco Post is for war. It thinks the United States might at least stand off the one-horse governments to the southward, from whom "we have suffered many indignities." "It is time to cry a halt," says the editor. "It is time that they feel the effects of our shot and shell. The people of this country will demand a navy and something for its officers to do except to grace the ballroom. Blaine's so-called aggressive foreign policy brought thousands of people to his standard. If President Cleveland does not insist upon proper respect to our flag, he and his party will be buried out of sight in 1888. We believe he will do his duty, although we have not much faith in the conservatism of his Secretary of State." The United States flag must be respected everywhere, on land and on sea, say we; but it would not improve our credit as a great nation to go to war and whip one or more of those small States without very grave provocation. We do not believe the people of the United States are ambitious to acquire the doubtful reputation which England has gained, of "jumping onto" small countries all over the world, giving them a drubbing, and then, perhaps, annexing them or converting them into tribute-paying satrapies.

The Post does not state Blaine's policy toward the Spanish-American republics with accuracy. That policy was not one of aggression in the first instance. It was a fostering and friendly policy.

A STORY is going the rounds of the coast press that "an intimate friend" of of Governor Stoneman has been interviewed by a reporter, who extracted the information that an extra session of the Legislature is almost certain to be called at an early date to consider the irrigation question. There is small probability that this will be done. The Governor is not partial to extra sessions, though it is possible he might be willing to call a Republican body together in order to give its members an opportunity to do their party as much damage as possible The Governor doubtless has a vivid recollection of the last extra session, which resulted in giving to the Democratic party of the State a discolored optic.

THE Covina Independent, the new paper of the Azusa district, discussing the orange question, says with truth that the matter of preparing the crop for market has much to do with price and popularity. We quote: "There are orange-growers, both in the Azusa and Duarte valleys, that are perfectly willing to compare fruit by the box, or any number of boxes, with Riverside or any portion of San Bernardino county, for either flavor, size, condition, color or keeping qualities. The fruit-growers of Riverside are proficients in selecting, preparing, boxing and labeling, and they get credit for all fruit shipped from there. Their shrewdness in this particular is commendable, and worthy of imitation."

THE San Diego Star has a fistic display which makes its leading editorial column look highly picturesque. It has "got onto" the holding up of hands ides as an index to the official wants of the Democrats of that section. They are represented as being beautifully unanimous on the subject of the collectorship and postoffice at San Diego.

CORN—Large Yellow, carload lots 90@92½c; small yellow job lots, 95@$1 05; Egyptian, $2 25.

FLOUR—Los Angeles, XXXX, $4 25; Orange extra, $4 15.

MILL FEED—Fresh, $15; Mixed Feed, $1 20; Cracked Corn, $1 25; Cracked Barley, $1 15; Ground do, $1 15; Rolled do, $1 15.

LUBRICATING OIL—Per gallon, 25c.

GRAIN BAGS—Mill Sacks, 6½c; Liverpool, returned, 6¼c; French, do, 5¼c; Calcutta, 22x36, spot, 6½c; second-hand Barley, 4c.

HAY—Barley, W. B., No. 1, $10 00; do, R. B., No. 1, $12 00; Mixed Hay, R. B., $9 50; Alfalfa, R. B., $10 00 do, W. B., $11 00; Wheat R. B., $10 00; Wheat hay, W. B., $10 00; Oat, $12 50.

SEEDS—Alfalfa, 15½@18c.

POTATOES—Early Rose, North, $1 40@1 50; Los Angeles, $1 20@1 50; Northern Peach blows, $1 35; Peerless, $1 75; River Red, 80c@$1 20; Garnet Chile, $1 40; Humboldt, $1 75; Jersey Blue, $1 35; do, seed, 90c; Sweet, Yellow Northern, $2 25; do, White, 90c.

BUTTER—Los Angeles, No. 1, per pound 20c; Northern, 20c; Pickled, 22½c; Cooking, 8 lb, 18c; mixed store, 15c.

EGGS—15@16c.

VEGETABLES—Onions, Yellow Danvers, $4 00; Chilies, 50@75c; Garlic, 9@10c; Cabbages, per 100 pounds, 90c.

CHEESE—Large, 11½c; small, 12½c; Alamitos (5-lb hand), 13½c.

BEANS AND DRIED PEAS—Pink, No. 1, $1 75; do, No. 2, —; do, job lots, No. 1, $2 00; Bayous, $2 50@3 00; Lima, $2 00@2 35; Navy, large, —; Navy, small, $2 00@2 25; Black-eyed, $2 75; Garvanzos, $7 50; Green Field Peas, $4 00; Lentils, $7 00.

HONEY—Extracted Light, carload lots 3½@4½c, job lots 4½c; Amber, 3½c; Comb, 8c; Beeswax, 21c.

POULTRY—Hens, $5 50@6 25 per doz; old Roosters, $5 00; Young Roosters, $6 00; Broilers, $3 50@4; Turkeys, 15c per pound; Ducks, per doz, $7 50.

PROVISIONS—Light bacon, 12c; medium do, 11c; heavy do, 10c; Lard, 10-lb tins, 10½c; 5-lb tins, 11c; 2½-lb tins, 11½c; 10-lb tins, 11½c.

DRIED FRUIT—Peaches, S. D., 6@8c; Plums, pitted, 13½c; Plums, pitted, evap., —; Blackberries, 15c; Prunes, Cals. French, 9c; do, Cals. German, 8c; do, Hungarian, 7c; Apples, evap., —; do, Hunt's Alden, 10½c; do, sun-dried, sliced, 5c; do, sun-dried, quartered, 3c.

RAISINS—Layers, $1 75; London, $1 75; Extra London, $2 10; Loose Muscatels, $1 65; Bulk Raisins, 5c; Dried Grapes, 4@5c.

NUTS—Walnuts, 5@6c; Almonds, soft shell, 10@12c; hard shell, 6@7½c; Peanuts, 4½c.

ORANGES—Los Angeles, per box, prosy @$1 50 for ordinary; $2 00@2 50 for Navels.

SEMI-TROPICAL FRUITS—Limes, $2 50 per box, seedlings, $1 00@1 37½; Figs, 5 to 7 live to $2 50: Limes, per box, $1@$1 25.

HIDES—Dry, 17½c; Kip, 15c; Calf, 18½c; Culls, one-third less.

SKINS—Short Wool, each, 30c per said, will residence 75c; Shearlings, 10c.

WOOL—Fall clip, per Spring do, 8@10c.

HAMS—Eastern, 14c; fewer bald heads in the West than in the East.

Flats in the best apartment houses in New York have fallen in rent from 10 to 20 per cent.

Samuel J. Tilden has directed that his yacht Viking be put in sailing order early in April.

The income of ex-Senator Hill, of Colorado, is estimated to be $125,000 a year from his mines.

The silver-plated ware manufactured in this country annually reaches a value of $12,000,000.

Henry Ward Beecher says at the age of 72 he feels as young and frisky as a colt. That's why he bolted.

General Neal Dow, the veteran temperance worker in Maine, celebrated his 81st birthday last Friday week.

The lower house of the Massachusetts Legislature has passed the bill to retire Judges of the Supreme Court at the age of 70 years on full pay.

General Durbin Ward, one of the wheel-horses of the Ohio Democracy, had a sudden attack of rheumatism in New York Tuesday and had to return to his home in Ohio.

STATE AND COAST.

Arizona streams are being stocked with carp.

Nearly $20,000 has been subscribed to the Hollister cannery.

Santa Barbara thinks it could profitably be made a whale station.

Santa Cruz claims to have a one hundred-year-old Mexican woman.

San Buenaventura will have one of the largest fruit-drying establishments in this country.

Nevada City takes the cake for new notes in natural history, as it boasts of a hen that is sitting upon a nest of young kittens.

A woman named Daly came all the way from Portland, Oregon, to set fire to a house which she owns in Vallejo, because she heard it had been used for improper purposes.

The trial of W. T. Holcombe, County Clerk of San Bernardino, charged with having some time ago criminally assaulted a twelve-year-old girl, has been commenced at San Bernardino.

The first shipment of horses by rail to eastern points over the Northern Pacific from Walla Walla, W. T., consisted of ten carloads, about 180 fine, well-bred, strong animals, averaging 1400 pounds in weight.

Lieutenant George W. Stoney, who is to command the government expedition into Alaska and to the Arctic ocean, is inspecting two vessels at Olympia, W. T., one of which will probably be taken as a transport.

Poor Encouragement for Posterity.

Carp's Letter in Cleveland Leader.]

Great men's sons very rarely inherit the abilities of their fathers. You can count on the fingers of one hand the great men of to-day whose fathers have been noted in the history of our country, and the greatest men our country has had have left no issue to which their country can point with pride. Washington, Jackson, Madison, Polk and Buchanan all died childless, and I believe no lineal descendant of Frank Pierce remains. Prince John Van Buren was the bright son of a bright father, but he is dead and the family has passed out of notice. None of the Jeffersons, since the President, has done anything, and if there be any noted Monroes the world has not heard of them. Some of Andrew Johnson's children are living, but none of them inherit their father's ability, and General Grant's sons at middle age are still existing nonentities. Take our great statesmen outside of the Presidents. Henry Clay had a bright son, but he was killed in the Mexican war, and one of the Clay family was lately mixed up in a drunken brawl in Kentucky. John Randolph and Patrick Henry both died bachelors, and if there be any Websters, Clays or Calhouns the world is ignorant of their merits. You may see a son of Reverdy Johnson loafing about the hotels here any night, as worthless to his country as his father was valuable. President Tyler was the great son of a great father, but John Tyler's children are not men of national note, and one of them is now holding a Treasury appointment. Some of Jefferson's great-granddaughters are holding positions in the departments here, and one of his great-grandsons lately applied for a place and failed to get it. Silas Wright, of New York, was married, but he never had any children. Aaron Burr and William King, two of our Vice-Presidents, died without issue. Alexander Stephens died a bachelor, and so also did Washington Irving, our greatest and purest writer.

Pacing Horses.

Louisville Courier-Journal.]

To teach a horse to pace take nine or ten pounds of lead, divide into four parts, equal to 3¾ inches by 4½ in size; make two holes in each end of these leads; fasten two of them together and have them padded. Then fasten them on the horses legs, one on each hind leg, just above the ankle joint. Ride your horse briskly with these weights upon his ankles, at the same time pulling each rein of the bridle alternately. By this means you immediately throw him into a pace. After you have in this way trained him to some extent, change your leaden weights to something lighter; leather paddings, or something equal to it will answer the purpose. Let him wear the light weights until he is perfectly trained. By adopting this plan you will speedily make a smooth and easy pacer of any horse.

The True Journalist.

Mr. Bowles, a journalist from his heart's core to his finger-tips, was in nothing more truly a journalist than in this, that he was content to be invisible to the public save for that part of himself which he expressed in his newspaper. He was a man too proud for self-justification to the world.

Two Eclipses.

St. Louis Globe-Democrat: There have been two eclipses this year—a partial eclipse of the sun and a total eclipse of Tom Hendricks.

A valuable guide to government publications is the "United States' Publications Monthly Catalogue," compiled by Mr. J. H. Hickcox. It gives an alphabetical index of the titles of all public documents printed by order of Congress or of the departments during the month preceding its date of publication.

A Cold Day.

I shyver in ye glowing dawn,
What tyme my bedde I leave;
And as my clothes I put them on,
Wyth grieving could I grieve.
All day I hange ye rede hot stove,
And when ye parson he
Tells of hot climes where Simoos rove,
Roe doesnt hatn that for me.
—*Bob Burdette.*

A Glimpse of Grant.

JOHN SAVARY.

[illegible] looking not around.
[illegible] fresh unlit cigar
[illegible] aggerie, far
[illegible] seemed, on the
[illegible] ground.
[illegible] thunderbolt of
[illegible] d by a star,
[illegible]ro crowned.
[illegible] on a throne.
[illegible] blows rung hard
[illegible]e then his own.
[illegible] the silent deed in
[illegible] was his alone,
[illegible] and suffering sublime.
Washington Evening Star.

General.

[illegible]ald.]

[illegible] Lord Wolseley has [illegible] for Oliver Pain sug[illegible] before long the British [illegible]ay be offering a reward [illegible]olseley himself. Who [illegible]e the collapse of the Nile [illegible]e has fallen into obscurity [illegible]tling suddenness. It is a re[illegible]se of Soudan eclipse. If this [illegible] on his lordship will soon drop [illegible]t sight. Should an advertisement [illegible]ssued it might run somewhat as [illegible]ows: "Lost—An only general, with [illegible]irst-class army. He was bound for [illegible]hartoum, but it is known that he [illegible]ever arrived there. He also expected [illegible] visit Metemneh and Abu Hamed, [illegible]but nothing has been heard of him at [illegible]either place. As he was very fond of [illegible]boating, it is thought that he may be [illegible]loitering along the Nile. He is of no [illegible]special value, but his army is badly [illegible]needed in India, and a handsome re[illegible]ward will be paid for its speedy re[illegible]turn.—JOHN BULL."

English Hunting Field Courtesies.

From the St. James Gazette.]

During the run with the North Warwickshire hounds yesterday afternoon Mr. Whitworth of Lapworth was riding across some land belonging to Mr. Cattell of Ford Hall, Tamworth, when he was accosted by the owner, who was out shooting, and who objected to Mr. Whitworth riding across the fields. In the course of an altercation Mr. Cattle struck Mr. Whitworth's horse over the flanks with his gun. Mr. Whitworth retaliated by striking Mr. Cattell with his whip, whereupon the latter hit him over the back with the gun, which exploded, but fortunately the charge did no damage beyond taring a large rent in Mr. Whitworth's coat and setting it on fire. Other huntsmen who witnessed the altercation came to Mr. Whitworth's assistance and extinguished the fire.

Substantial Profits.

[San Francisco Chronicle.]

The London Standard evidently regards the United States as outside of the pale of the civilized world. In its article on the threatened war between England and Russia it says: "We appear to be on the verge of what is likely to draw into the vortex the whole civilized world." The probable extent of the draw, so far as our country is concerned, will be of canned beef, wheat and similar articles of subsistence for the use of the belligerents.

Houghton, Mifflin & Co. are about to issue a series of representative American books in a very attractive style, their purpose being to furnish the most substantial and tasteful character of printing and book-making at the low price of $1 a volume. Lowell's "Fireside Travels," Howell's "Venetian Life" and John Burroughs's "Wake Robin" are among the volumes already announced.

President Barrios, the Guatemalan usurper, married his wife when she was fifteen years of age. He went to the convent where she was at school and commanded the authorities to give her up. He assumed so bold a front that they were glad to let him have her to get rid of him. He has seven children.

A smart old lady, being called into court as a witness, grew impatient at the questions put to her, and told the judge that she would stand down, for he was "raly one of the most inquisitive old gentlemen she ever seen.—[N. Y. Ledger.

Something New for the Ladies of Los Angeles.

Mr. D. Einstein, lately from the East, has come to this city for the purpose of establishing himself permanently in business. He has established Ladies' Tailoring and Dressmaking Parlors in the Mueller Block, 33 South Spring street, Rooms 6 and 7. Formerly with some of the largest houses in the East, Mr. Einstein had charge of the Ladies' Tailoring Department for years, and brings with him the highest endorsements. With him will be associated a lady assistant, who has been connected with Marshall Field & Co., of Chicago, one of the largest houses in that line in the country, and who is fully competent to fulfil the important duties that will devolve upon her. Mr. Einstein, though, will supervise all orders and will do all in his power to please those who may choose to favor him with their patronage.

***

Dr. Henley's Celery Beef and Iron

Is a fine appetiser and promoter of digestion.

***

For a first-class hair-cut, call on O. L. Susand, 237 N. Main street.

***

The Great Tonic and Nervine,

Dr. Henley's Celery Beef and Iron will brace your nerves and make you strong.

***

Worthless Imitations.

Beware of worthless imitations, and always ask for the best: Henley's Celery Beef and Iron.

***

To Regain Health

Use Dr. Henley's Celery Beef and Iron.

***

Electro-Magnetism the New Means of Cure.

Dr. E. Robbins, the celebrated Australian Medical Electrician, Larronde Block, corner First and Spring streets, entrance on First street, after several years' experience in the Australian colonies, San Francisco, Salt Lake City, Denver and two years in this city, has decided to permanently locate here, where he has performed so many wonderful cures by electrical medication. His rooms are crowded daily with patients anxious to get the benefit of his power over so-called incurable diseases. Dr. Robbins is patronized by many of our leading citizens. He also diagnoses diseases without explanation from the patients, free of charge, and has fitted up the Institute at considerable expense with Dr. Hoffman & Palmer's celebrated electro-therapeutic bath, which is pronounced by eminent physicians to be the greatest discovery in medical science of modern times; also other medicated baths, with the latest improvements in electrical instruments for administering Faradic, Galvanic and Static electricity.

***

SPECIAL NOTICES.

☞ SKILFUL, RELIABLE AND THOROughly scientific dyers at the Great American Dye House, No. 9, Also st. H. MARTEEN, proprietor. mr8 tf

☞ RUNNING SIXTEEN HOURS A DAY to accommodate the great rush and increasing business at the Great American Dye House, No. 9 Also st. HORATIO MARTEEN, proprietor. mr8 tf

☞ BY SPECIAL ENGAGEMENT ABIDeth at the Great American Dye House, the king clothes cleaner and boss dyer of Los Angeles, 9 Also st., H. MARTEEN, proprietor. mr8 tf

☞ GENTLEMEN'S CLOTHES CLEANED or dyed and repaired at short notice at MARTEEN'S Great American Dye House, No. 9 Also street. mr8 tf

☞ AWAY AHEAD OF ALL COMPETItion, as far as the zenith is above the nadir, is the Great American Dye House of HORATIO MARTEEN No. 9 Also st. mr8 tf

TEACHERS.

THE LOS ANGELES

CONSERVATORY OF MUSIC, No. 406 South Main street, near Fifth, an institution devoted exclusively to the study of music in all its branches.

Instruction furnished for all instruments by artists familiar with the methods taught in the leading Conservatories abroad and in the United States.

Unusual attention given to beginners. Diplomas awarded upon completion of full course.

A Normal course for those desiring Teachers' Certificates. Church Music and Practice for Pedal and Pipe Organs a Specialty.

Musicales monthly by the class. Use of Musical Library, Theory and sight reading classes FREE to regular students. Instruments and music furnished at reasonable rates. Homes found for students from a distance. Office hours from 9 a. m. to 2 p. m.

For Prospectus and Terms address
MRS. E. J. VALENTINE,
Lock Box 650. Los Angeles.

Miss Regina Rohrer.

TEACHER OF VOCAL AND INSTRUMENtal music. Apply at 21 Court House street. mr15 tf

HEINE QUARTETTE.

SOLOISTS FOR CONCERTS, RECEPTIONS, entertainments, etc. Teachers for piano, violin, violoncello, flute, etc. Pianos tuned. 643 Fort street, near 8th. fe19 tf

REAL ESTATE AGENTS.

POMEROY & MILLS,

REAL ESTATE AGENTS, LOANS NEGOtiated, Notaries Public. Office cor. of Spring and Court streets opposite Court House. mar27-tf

RED STAR COUGH CURE

TRADE RED STAR MARK.

Absolutely Free from Opiates, Emetics and Poisons.

A PROMPT, SAFE, SURE CURE

For Coughs, Sore Throat, Hoarseness, Influenza, Colds, Bronchitis, Croup, Whooping Cough, Asthma, Quinsy, Pains in Chest, and other affections of the Throat and Lungs.

PRICE 50 CENTS A BOTTLE. AT DRUGGISTS AND DEALERS IN MEDICINES.

THE CHARLES A. VOGELER CO., Baltimore, Md., U. S. A.

DENTISTS.

Dr. S. H. Tolhurst, Dentist.

PAINLESS EXTRACTION BY VITALIZED air. Filling, regulating and platework warranted perfect and at Eastern prices. ROOM 2, OVER POSTOFFICE. d13 d&w

Dr. C. V. Baldwin,

DENTIST. TEETH EXTRACTED WITHout pain, by the use of an electric battery. Office, Mueller block, Rooms 2 and 3, No. 33 S. Spring st., Los Angeles. mr10 tf

W. R. Bird,

DENTIST. NO. 23 SOUTH SPRING ST., Roeder Block. ja21 tf

Dr. L. W. WELLS.

DENTIST, Practiced in Europe and America 25 years. The best work at moderate prices. Teeth extracted without pain. Special attention paid to filling, correcting irregularities and all diseases of the mouth. No. 17 North Main street, over Grange Store. Rooms No. 22 and 23. d1-tf

Baxter Toad M. D.

DENTIST—Office 38 Spring street, Mohr Block, room 9, Los Angeles. jan7tf

W. H. Masser, M. D. D. S. D. R. Wilder, D. D. S.

MASSER & WILDER, DENTISTS, PARLOR 13 Nadeau block, execute all branches of dentistry; also do away with the extraction of teeth, restore all firm, decayed and broken roots to their original usefulness and beauty, and insert teeth without a plate. Fine filling a specialty. Vitalized air or nitrous oxide gas administered. d13

BEST SETS OF TEETH. $6.

TEETH EXTRACTIONS MADE ABSOLUTEly painless by vitalization. 85c cents. Silver fillings $1; gold, $2. DR. S. H. ADAMS, 2½ South Spring street, between First and Second streets. mr10 1m d&w

PHYSICIANS.

Dr. M. Hagan,

NADEAU BLOCK, ROOMS 21 AND 22. Office hours: 10 to 12 a. m., 2 to 4 p. m. Residence 537 spring st. fe8 tf

Walter Lindley, M. D.

OFFICE HOURS 2 TO 4 P. M. OFFICE and residence 216 South Fort street, next to Wollweber's Drug Store. Office for County Hospital business, Room 4 Allen block, corner Temple and Spring sts. Hours 9:30 to 10 a. m., 4 to 5 p. m. jel3-tf

ELIZABETH A. FOLLANSBEE, M. D.

OFFICE AND RESIDENCE, 211 FORT ST. Hours from 8 to 10 a. m. and 4 to 6 p. m. Spring street cars pass the door. apr16-tf

Dr. J. P. Widney,

PHYSICIAN AND SURGEON. OFFICE, Widney Block, First street, between Main and Spring. Office hours: 11 to 12 a. m., 3 to 4 p. m. Residence, 321 South Hill street. Telephone—Office, 59, House, 593. no12 tf

J. S. Baker, M. D.,

HEALTH OFFICER. HOURS FOR VACcination, 10 to 12. Office, Downey Block. Telephone No. 208. ja20 tf

Dr. Chas. A. H. de Szigethy,

LOS ANGELES, CAL. RESIDENCE, PEARL street, corner Ninth. Office, Schumacher Block opposite Postoffice, Rooms 20 and 21. Office hours, 10 to 12 a. m., 2 to 4 p. m., and 7 to 8 p. m., at residence. Telephone No. at office and residence, 169. Day and night calls answered jan3 tf

P. T. HUCKINS, M. D.,

HELLMAN BLOCK, (OVER GRANGE Store), No. 17 N. Main st. Morning hours begin at 10 a. m. and close at 1 p. m.; evening hours begin at 2 p. m. and close at 4 p. m.; hours between 11 a. m. and 2 p. m. devoted to special treatment of eye, ear and throat. Residence No. 439 Spring street. Telephone number, office, 96; residence, 258. oct4-tf

Dr. J. H. Utley,

PHYSICIAN AND SURGEON. OFFICE, No. 4 Allen Block, corner of Spring and Temple streets, Los Angeles. Telephone No. 6. se14 tf

Dr. Arthur S. Weber,

PLAZA HOUSE, 411 NORTH MAIN STREET. Office hours, from 10 to 11 a. m. and 2 to 4 p. m. mr22 tf

Dr. M. Hilton Williams,

GRADUATE OF VICTORIA COLLEGE, Toronto, Ontario, Canada (1867); member of the College of Physicians and Surgeons of Ontario, Canada. Office, 275 North Main street, next Diamond House, Los Angeles, Cal. Office hours: From 10 a. m. to 4 p. m.; Sundays, from 3 to 4 p. m. Professional visits before and after office hours. n2

HOMŒOPATHIC PHYSICIANS.

OFFICE HOURS: 11 TO 12 A. M., 3 TO 5 P. M.

J. B. Owens, M. D.,

HOMŒOPATHIST, OFFICE, ROOMS 38 and 39, Nadeau Block, residence, 407 S. Spring st., Los Angeles. Will give special attention to Obstetrics and diseases of women and children; also all forms of chronic diseases, bronchial, throat and lung troubles. fe22 tf

DR. G. H. BEACH. DR. M. FERNANDEZ

DRS. BEACH & FERNANDEZ,

HOMŒOPATHISTS. Office, 45½ North Spring street, over People's Store, Los Angeles, Cal. Telephone 295. jan3-tf-W mar24tf

Dr. J. S. Owens,

HOMŒOPATHIST AND SURGEON, MAKES a specialty of diseases of women. Also all forms of chronic diseases. Office hours 10 a. m. to 12 m.; 2 to 5 and 7 to 8 p. m. Office in Postoffice block, rooms 6 and 7. Calls answered at office at all hours mar4-d&w-tf

E. A. Clarke, M. D.

OFFICE AND RESIDENCE, No. 24 SOUTH Spring street, Los Angeles. Office Hours, 10 to 12 a. m., 3 to 5 p. m. n16 6m

J. Mills Boal, M. D.

HOMŒOPATHIST, PHYSICIAN AND SURGeon. Office and residence, Bumiller Building, No. 39 N. Spring street. Rooms Nos. 1, 2 and 3. Office hours, 11 a. m. to 12:30 p. m.; 5 p. m. to 7:30 p. m. Telephone No. 135. East Los Angeles telephone at No. 58 Daly street. my21-tf

M. P. Chamberlin, M. D.,

LOS ANGELES, CAL. OFFICE, ROOMS 4 and 5 Bryson block, Spring street. Residence, cor. Boyle and Park avenue, Boyle Heights. Office hours, 10 to 12 a. m., 2 to 5 p. m. Obstetrics and diseases of women a specialty. je8 tf

Dorothea Lummis, M. D., Homeopathist,

ROOM 48 HOLLENBECK BLOCK. OFFICE hours 8 to 10 a. m., 2 to 4 p. m. no20tf

DRS. COOK & BIRD,

HOMŒOPATHIC PHYSICIANS AND SURgeons. Office—Room 14, Nadeau Block mch1 tf

F. DeW. Crank, M. D.,

HOMŒOPATHIST. ROOMS 35 AND 36 Baker Block. Office hours: 10 to 12 a. m., 2 to 4 and 7 to 8 p. m. Special attention given to diseases of infants and children. n1-tf

A. S. SHORB M. D.,

HOMŒOPATHIST. Office, Main Street, Mascarel Block; residence, 137 Spring St., Los Angeles. Office hours, 11 to 12 a. m., 1 to 4 P. M. 115-tf

ATTORNEYS.

BRALNER W. LEE. WALTER VAN DYKE. G. WILEY WELLS.

WELLS, VAN DYKE & LEE,

ATTORNEYS AND COUNSELLORS AT law. Practice in all State and Federal Courts. Rooms 11 to 18 Baker block, Los Angeles, Cal. mch12-1m

O. N. WILSON. THOS. F. WILSON.

Wilson & Wilson.

ATTORNEYS-AT-LAW. OFFICES SCHUmacher block, opposite postoffice, Los Angeles, California. mr6 1m

V. E. HOWARD. F. H. HOWARD. J. R. SCOTT.

Howard & Scott,

ATTORNEY AT LAW, 302 N. MAIN ST. Special attention given to collecting. au16tf

Z. T. Cason,

ATTORNEY-AT-LAW, NO. 78 TEMPLE block. ja9 tf

Thomas Fitch,

ATTORNEY-AT-LAW, ROOMS 6 AND 12, Phillips Block, 38 North Main street, Los Angeles, Cal. oc22 tf

John Mansfield,

ATTORNEY-AT-LAW, 50 AND 51 TEMPLE block. d3 1m

Conrey & Swanwick,

ATTORNEYS AT LAW, ROOM 38, TEMPLE block, Main street. no7 tf

C. W. MORTIMER,

ATTORNEY-AT-LAW. COMMISSIONER OF deeds for England and her colonies. Legal agents in England and Canada. Office—74 Temple Block, Los Angeles. aug7-tf

J. BROUSSEAU.

ATTORNEY AT LAW. Nos 55 and 57, Baker Block. ap26 tf

SEARCHERS OF TITLES.

W. H. H. RUSSELL, W. F. POOR, OREN N. RANEY.

Russell, Poor & Raney,

ABSTRACT AND LAW OFFICE, ROOMS 1, 10 and 11, Wilcox Block, 40 North Spring street, Los Angeles, Cal. Telephone No. 159. sep4tf

Henry N. Galloway, Attorney-at-Law; D. B. Lienau.

Galloway & Lienau,

EXAMINERS OF TITLES AND CONVEYANcers. City of Paris Block, 109 North Spring st., Los Angeles, Cal. n10 tf

LOAN OFFICE.

STAR LOAN & BROKERS' OFFICE

NO. 6 COMMERCIAL STREET, advances money on, also buys and sells, all kinds of personal property, watches, jewelry, pistols, guns, etc. All transactions strictly confidential. feb27 tf

LODGE MEETINGS.

U. R., Knights of Pythias.

MAGNOLIA DIVISION, NO. 21, K. OF P., U. R. meets every Tuesday evening in Pythian Hall, in uniform, for drill. By order of [illegible] P. MARSH, C. C. [illegible] Recorder. ja19 tf

SPECIALISTS.

A. F. Darling M. D.,

OCULIST AND AURIST. OFFICE HOURS, 9:30 a. m. to 4 p. m. Office, 130 N. Main street, Los Angeles, Cal. oc31 d&w tf

MRS. C. E. BOURCY M. D.

TREATS FEMALE DISEASES ESPEcially; has cured hundreds of chronic diseases; best of references; confinements promptly attended to at all hours. 116 First treet. d jy12 tf w my17 tf

Dr. Wong,

CHINESE PHYSICIAN AND SURGEON. Successfully treats all diseases of the head, throat and lungs, liver, stomach, blood, etc. Diplomas from universities at Hongkong and Canton. No. 125 Upper Main st. mr28 tf

Mrs. Dr. Minnie Wells.

MAKES A SPECIALTY OF DISEASES OF women. Also all forms of chronic diseases. Two hours daily devoted to Electro Thermal Baths. Calls promptly attended. Office and residence, 341 Spring street. ml tf-d&w

Dr. C. H. Edmonds,

VETERINARY SURGEON, 17 FIRST street, Los Angeles, California. Residence, Alameda street, Vernon district. se5

Mrs. Lenzberg,

TEST AND BUSINESS MEDIUM—Hours, 9 a. m. to 7 p. m. 23 Vine st., near First fe24tf

Doctor Wong Him,

CHINESE PHYSICIAN AND SURGEON, Office, No. 12 Negro alley, in the back of engine house. Medico y la cirjyano. Los Angeles, Cal. P. O. Box 563. feb tf

Dr Wing Fawn,

CHINESE PHYSICIAN AND SURGEON, NO. 215 Temple street, adjoining Kwong Hing Store. au15tf

ARCHITECTS.

Architect—C. H. Brown.

SCHUMACHER BLOCK, OPPOSITE P. O., Room 22. Residence 726 Fort st. jan1 tf

W. W. Wilson, Architect,

FOSTER BLOCK, ROOM 15. PLANS, specifications and working details for all styles of buildings. Satisfactory work guaranteed. Inquiries solicited. mr7 1m

R. B. Young,

ARCHITECT AND SUPERINTENDENT. Office: Rooms 5 and 6, Nadeau Block. se16tf

Newcomer & Thompson,

PRACTICAL ARCHITECTS AND SUPERintendents, Hollenbeck block, Spring st. entrance. de6 tf

Boring & Haas

ARCHITECTS, ROOMS 9 AND 10 SCHUmacher Block, Los Angeles. n23-tf

J. HALL,

ARCHITECT, AND SANITRAY ENGINEER, 7¼ North Main street, rooms 4 and 5. je6-tf

R. F. KYSOR. OCTAVIUS MORGAN.

KYSOR & MORGAN,

ARCHITECTS. ROOM No. 8, McDONALD Block, Los Angeles, Cal. jy11-tf

B. REEVE.

ARCHITECT AND SURVEYOR, ROOM 10 Phillips' Block, Main Street. Residence West Washington Street, Los Angeles, Cal. Twenty-two years' experience. je10 tf

MISCELLANEOUS.

Bureau of Information,

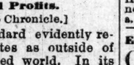

EMPLOYMENT Office, R. R. Ticket Broker and Real Estate Agt., property sold on installments. E. NITTINGER, 12 North Main st. Telephone 113. Residence, Fifth and Hope sts. su31tf

E. H. Hyde & Co.,

REAL ESTATE AND LABOR BROKERS, 35 South Spring street. City and country property bought and sold, buildings rented, rents collected, taxes paid, etc. House servants, ranch hands, skilled and day laborers furnished free. Care taken in the selection of suitable help. Agents for the sale of Needham's Extract of Red Clover. no2tf

Notice to Ladies.

LADIES' STRAW, CHIP, BEAVER OR felt hats made over in any shape desired at Mrs. A. J. Muckridge's, No. 24 Third street, between Spring and Main. no4tf

Employment

FOR THOSE WANTING WORK of any kind male or female, help furnished free. Send your orders. E. W. REID, Room 6, Postoffice building, Los Angeles. je16-tf

Lorrain & Schafer.

(Successors to Wagenbach & Lorrain.)

CITY STEAM DYEING HOUSE. CLOTHES cleaned and dyed in the best manner. Ladies silk dresses and ribbons dyed black a specialty. 161 S. Spring st. f6 tf

Jas. T. Taylor,

CIVIL ENGINEER AND SURVEYOR, Pomona, Cal. Office, Main street. P. O. Box 1496. je8 tf

HORSESHOEING.

J. GOODWIN, 128 SPRING STREET, NEARLY opposite Turnverein Hall. Horses shod in the most approved fashion. Shoes made for all diseases of the feet. aug1-tf

JEWELERS.

J. W. Fuller,

HEADQUARTERS FOR WATCH, CLOCK and jewelry repairing, 319 North Main st., opposite Pico House. mr31 tf

C. D. Platt, (Old Reliable)

WATCHMAKER, ENGRAVER AND Jeweler, First street

LOS ANGELES DAILY TIMES.

PUBLISHED
EVERY DAY EXCEPT MONDAY,
BY
THE TIMES-MIRROR COMPANY
H. G. OTIS. H. H. BOYCE.

Printing and Binding.

There is nothing in the Printing and Binding line which the TIMES-MIRROR Printing, Binding and Ruling House, the oldest and largest in Southern California, is not prepared to execute in a manner equal to that of any office in the State. Books, magazines and pamphlets bound in Turkish leather, Morocco, cloth, sheepskin, or in any style desired. Our work is guaranteed to be equal to that done in San Francisco.

Terms.

For Rates and Terms of Subscription, See Second Page.

THE COURTS.

WEDNESDAY, April 1.

SUPERIOR COURT—*Judge Cheney, Judge Brunson presiding.*)

On motion of District Attorney information was filed charging Joe Carroll with petit larceny; Frank Miller with grand larceny; Ah Sing with grand larceny, and W. E. Hinman with embezzlement; 10 a. m., April 4th, set for arraignment.

SUPERIOR COURT—*Judge Brunson.*

McClellan vs. Downey: Findings and judgment filed.

Gavitt vs. Mohr: Ordered that plaintiff is entitled to purchase land in dispute.

Bates vs. Buck et al.: Order of March 30th, overruling demurrer of defendant S. J. Rolph, and requiring him to plead within ten days, was vacated, and demurrer reinstated on calendar.

Scammon vs. Denio: Defendant allowed till April 4th to plead.

Los Angeles City vs. Waldron: Passed to April session.

Salary of official reporter of this Court fixed at $250 per month.

Foster vs. Foster: Petition of H. W. Foster for custody of the child, Jesse Foster, denied at petitioner's cost.

C. M. Jackson vs. his creditors: Petitition for final discharge granted.

The Whiners.

[Helen Wilmans.]

I have always disliked a whiner. I am cruelly unsympathetic with one who whines. There are miles of whining poetry in the newspapers, mostly from unfledged poets. It is simply idiotic. Why cannot poets try their skill upon strong, healthy themes, and give us something that will stand alone? No whine can ever be either poetical or musical. Strength is above poetry and above music; it is the father of both of them, and can command them as it pleases. It would be in contravention of its own existence to command them to whine; and it never did and never will do it. Poetry and music are both the glad and exultant cries of hope and faith; strength sends them forth to encourage souls in their upward struggle against circumstances that would destroy them; souls hear the brave, glad tones, and spring triumphant from their bonds; spring to the freedom of higher and diviner lives. And so the world moves on the wings of poetry and song, but with strength for its prompter.

Must be True, You Know.

From the Cincinnati Merchant Traveler.]

"Ah, Miss Paul," said a lank to a sarcastic girl to whom he had just been presented. "I believe you know my fwiend Fitzclaiwence."

"Oh, yes; I met him at Saratoga last summer."

"Ah, Miss Paul, Fitz is a charming fellow, don't you know? Weally, now, Miss Paul, don't you think he is a moah delightful fellow than these Cincinnahtee men?"

"Oh, he's very nice," she answered, "but I think he told me a story."

"No! Why Fitz is the vewry son of twooth, Miss Paul. What could he have said?"

"He said you were not nearly as big a fool as you looked."

Young man—(in the bright Revised Edition of whose youth there is no such thing as a first commandment with promise)—"Mamma, do you know I'se real glad you're my mother?"

Mother—(equally surprised and touched)—"Why, my dear son?"

Young Man—"Because you can't ever be my mother-in-law."

The young man would have had more respect for his parent if she had brought up her family upon pure Eola Tea.

A Dangerous Practice.

It is a very dangerous practice to burn a kerosene lamp in which the oil is low, and the danger is greatly increased by moving such a lamp while burning. Mrs. George Parks, of Lynn, was terribly burned recently by the explosion of such a lamp, that she was shaking for the purpose of bringing the little oil it contained in contact with the short wick so as to increase the light.

Children can't be poisoned by the use of Red Star Cough Cure. No bad effects.

FINANCE AND TRADE.

Stocks and Bonds.

By Telegraph to The Times.

NEW YORK, April 1.—Governments, quiet except 3s which were ¼ per cent. higher.

Railroads active, but weak.

Money, easy, 1.

Prime paper, 4@5.

Exchange bills, firmer, $4 84½; demand $4 85¼.

Stocks continue extremely dull. Total sales to-day were 190,659 shares, an increase over yesterday of about 30,000, but this increase is confined to a single stock; the Pacific Mail transactions, which foot up 52,400 shares against 14,600 yesterday. The general market opened strong for first prices, showing in nearly every case a gain of ⅛ to ¼ per cent., while in Central Pacific a gain of 3/4 per cent., and during the first hour further advances were made in the active list. This was followed by extreme dullness and only light changes until after one o'clock, when it was announced that the Pacific Mail steamer Colon was burned by the insurgents on the Isthmus, and the price of that stock, which had opened at 41⅞ and sold early up to 53¼, declined in the afternoon to 50. Shortly before the close of the Board it became known that it was the City of Colon and not the steamer that had been burned, and notwithstanding the fact of the steamship company's agent having given notice that no more freight should be shipped to the Isthmus at present, and it was conceded by officers of the company that the situation on the Isthmus is serious, the stock rallied to 50⅝, at which figure it closed, a net loss for the day of 1½ per cent. Negotiations are now in progress, looking to the adjustment of differences between the Pacific Mail Company and Pacific Railroad on which a daily conference is held. Nothing definite, however, has yet been settled. Central Pacific advanced 1 per cent. from opening to 83. Early in the day it yielded a fraction, then remained steady until after 11 o'clock, when it sold down to 81¾, and closed at that price, a gain compared with last evening of 1¾ per cent. Union Pacific ruled heavy at opening, but rallied to 43¾, declined to 41⅜ and closed ¼ per cent. lower at 42¾. Closing quotations were generally a shade higher than last evening. Friends of Gould say they do not expect him to take any active part in the market at present, as he will probably take a trip to Europe in his yacht at an early date.

NEW YORK STOCKS.

NEW YORK, April 1.

3 per cents	111	Or. Navigation	68
4½s per cents	112½	Transcontinental	12⅝
4 per cents	121½	Or. Imp'ment	29
Central Pacific	81½	Pacific Mail	50½
Denver & R G	7¾	Panama	98
Kansas & Tex	17⅝	Texas Pacific	11
Northern Pac	17⅜	Union Pacific	42¾
N P preferred	39½	United States	52
Northwestern	94	Fargo	108
N. Y. Central	56⅞	Western Union	56⅞

SAN FRANCISCO STOCK MARKET.

SAN FRANCISCO, April 1.

Best and Belcher	50	Ophir	55
Challar	2 15	Potosi	90
Crown Point	1 00	Savage	2 80
Gould and Curry	1 10	Sierra Nevada	90
Hale and Nor	5 87½	Union Con	50
Mexican	50	Yellow Jacket	1 90
Navajo	1 05		

Domestic Grain Market.

SAN FRANCISCO, April 1.—Wheat, steady and fair; buyer $1 47@1 47½; buyer season, $1 36@1 38½. Barley, steady and quiet; seller, 95@95¼c; seller season, $1 01½; buyer, $1 07½@1 08¼; buyer season, $1 03½@1 04.

CHICAGO, April 1.—Wheat, ruled strong and higher on bad crop news and foreign war reports, closing ⅞@1c higher; 78⅝c April; 80⅝c May; 83⅝c June. Corn closed ⅝c higher; 37¾c April, 41⅝c May; 43¼c June. Barley, nominal, 62@63c.

The English Grain Market.

LIVERPOOL, April 1.—Wheat, quiet; poor demand; supply good. Corn, dull; poor demand.

Pork Market.

CHICAGO, April 1.—Pork, firmer, $11 80 for April.

Los Angeles Produce Market.

Reported by the Times.

WHOLESALE PRICES.

WEDNESDAY, April 1, 1885.

[These quotations are corrected daily and may be depended upon as fairly representing the Los Angeles markets.]

WHEAT—Australian, No. 1, $1 55@$1 80; do, seed, $1 10; No. 2, $1 10; Odessa No. 2, 90c; White Russian, $1 15; Defiance, No. 1, $1 10; Sonora Seed, $1 10.

RYE—$1 25.

OATS—Surprise, $3 00; Feed, No. 1, $1 15 @1 20.

BARLEY—No. 1, carload lots $1 00@1 07½; job lots, $1 10@1 15; Brewing, No. 1 north, $1 40 @1 50; Los Angeles, $1 20@1 50; Northern Peach blows, $1 35; Peerless, $1 75; River Red, 80c@$1 20; Garnet Chile, $1 40; Humboldt, $1 75; Jersey Blue, $1 35; do, seed, 90c; Sweet, Yellow Northern, $2 25; do, White, 90c.

BUTTER—Los Angeles, No. 1, per pound 30c; Northern, 20c; Pickled, 22½c; Cooking, 15 lb, 13c; mixed store, 15c.

EGGS—15@16c.

VEGETABLES—Onions, Yellow Danvers, $4 00; Chilies, 50@75c; Garlic, 9@10c; Cabbages, per 100 pounds, 90c.

CHEESE—Large, 11½c; small, 12½c; Alamitos (3-lb hand), 13½c.

BEANS AND DRIED PEAS—Pink, No. 1, $1 75; do, No. 2, —; do, job lots, No. 1, $2 00; Bayous, $2.50@3 00; Lima, $2 00@2 35; Navy, large, —; Navy, small, $2 00@2 25; Black-eyed, $2 75; Garvanzos, $7 50; Green Field Peas, $4 00; Lentils, $7 00.

HONEY—Extracted Light, carload lots 3½@4½c, job lots 4½c; Amber, 3½c; Comb, 8c; Beeswax, 21c.

POULTRY—Hens, $5 50@6 25 per doz; old Roosters, $5 00; Young Roosters, $6 00; Broilers, $3 50@4; Turkeys, 15c per pound; Ducks, per doz, $7 50.

PROVISIONS—Light bacon, 12c; medium do, 11c; heavy do, 10c; Lard, 10-lb tins, 10½c; 5-lb tins, 11c; 2½-lb tins, 11½c; 10-lb tins, 11½c.

DRIED FRUIT—Peaches, S. D., 6@8c; Plums, pitted, 3@4c; Plums, pitted, evap., —; Blackberries, 15c; Prunes, Cals. French, 9c; do, Cals. German, 8c; do, Hungarian, 7c; Apples, evap., —; do, Hunt's Alden, 10@c; do, sun-dried, sliced, 3c; do, sun-dried, quartered, 3c.

RAISINS—Layers, $1 75; London, $1 75; Extra London, $2 10; Loose Muscatels, $1 65; Bulk Raisins, 3c; Dried Grapes, 4@5c.

NUTS—Walnuts, 8@9c; Almonds, soft shell, 10@12c; hard shell, 6@7½c; Peanuts, 4½c.

ORANGES—Los Angeles, per box, $1 25 @$1 50 for ordinary; $2 00@2 50 for Navels.

SEMI-TROPICAL FRUITS—Lemons, per box, seedlings, $1 00@1 87½; Eurekas, $2 50; Limes, per box, $1@$1 25.

HIDES—Dry, 17½c; Kip, 15½c; Calf, 18½c; Culls, one-third less.

SKINS—Short Wool, each, 30c; long do, 75c; Shearlings, 10c.

WOOL—Fall clip, per pound, 5@7c; Spring do, 8@10c.

HAMS—Eastern, 14c; California, 12½c.

Los Angeles Wholesale Meat Market

Corrected for the Times by S. Maier, 49 South Spring Street.

The following are prices for whole carcasses:

BEEF—First grade, 8c per pound; second grade, 6½c.

MUTTON—5c per pound for Ewes and 6c for Wethers.

LAMB—Spring, 7½@8c.

VEAL—From 7 to 10c per pound.

HOGS—On foot, hard, 3½@4c per pound; dressed, 6@7c.

Real Estate Transfers.

[Reported by Gillette & Gibson.]

WEDNESDAY, April 1, 1885.

CONVEYANCES.

Frances J Evans to Helen C Cole, lot on north side of Ninth street, 65 feet E of Fort street, $1.

Sarah E Strunk and William C Strunk to Edward J Mansfield, 100 1-10 acres in Rancho La Cienega, $5.

William Colby to D W Colby, S ½ of N ½ of N E ¼ of S W ¼ of section 16, township 2 S, range 13 W, $1.

Howard W Mills to Charles J Fox, lots 1, 2, 15, 16, 17, 18, 19, block A, Central tract, Pasadena, $1500.

Everett E Ball to Wiley B Dixson, lot 25 & S½ of lot 24, block 2, Bennett tract, $200.

Charles Fisk and M Baldridge, agreement as to ditch in section 12, township 1 S, range 10 W.

I Q Dague to Mrs Eleanor A Early, S½ of SE¼ of SE¼ of section 18, township 2 S, range 13 W, $1750.

Mrs A P Reid and E W Reid, her husband, to W B Nisbet, 2 acres in SE¼ of SE¼ of section 35, township 1 S, range 14 W, $1200.

George L Grimston to J W C Miller, lot 2, block 1, Fairview tract, $500.

Arcadia B DeBaker to Wm Bell Collins, lot on E line of Buena Vista street, $800.

MISCELLANEOUS.

Henry Behusen to Joseph T Richardson, crop mortgage on 150 acres of wheat and barley on W ½ of section 34, township 7 N, range 14 W; November 1, 1885, 1 per cent. per month. $668 75.

M E Hodgkins to Gilman P Smith, assignment of mortgage in book 61, page 417, $1650.

F C Rimpau and A Rimpau to Josefa Y de Smythe, assignment of mortgage in book 61, page 53, $200.

Minnie Rumpp to W L Hobbs, lease of lot on E side of Los Angeles street 3 years from August 1, 1885, at $20 per month and extension of 4 years at monthly rent of $30.

SMOKE Sweet Sun Cured

SUNNY SOUTH CIGARETTES.

They are PURE, SWEET and FRAGRANT.

ESBERG, BACHMAN & CO.

Sole Agents for the Pacific Coast.

AUCTION SALES.

By JOHN C. BELL & CO.,

REAL ESTATE & GENERAL AUCTIONEERS
Office, Room 22 Temple Block,
over the County Bank.

At Bixby's Stable,

119 E. FIRST STREET,

On Saturday, next, April 4, 1885,

By order of H. H. Bixby, Esq.

NOTE—H. H. Bixby having sold his stable property is obliged to give immediate possession, and orders everything to be sold by John C. Bell, the auctioneer. Horses, buggies, harness, whips, robes, etc., sold without reserve. Also a number of double and single harness, entirely new.

JOHN C. BELL,
mr29 Auctioneer.

A FINE HOME

—IN—

PASADENA.

FOR SALE—10 ACRES, WITH FINE, NEW, modern cottage, barn, etc.; 5 acres in trees, all bearing—orange, peach, apricot, pear, walnut, apple, prune, quince, etc.; 5 acres in full bearing vines; lawn, hedge, tropical plants, shrubbery, etc. Inquire at No. 111 West First st. mr31 TuThS4t tf

FOR SALE.

Ranch of 320 Acres.

FENCED INTO FOUR FARMS OF 80 ACRES each; 60 acres in bearing Muscat vines, 100 acres in mille'; large bath and plastered frame house in good order; two barns; three artesian wells; great variety of fruits, nuts and shade trees; corners on railroad at station. Excellent opportunity for a stock and fruit farmer to start in with an assured immediate income. A bargain is offered to a prompt purchaser. Easy terms. Apply to or address,

SAXTON & COX,
mr29 1m *Anaheim, Cal.*

AUCTION SALE OF TREES.

ON THE LOT, NORTH MAIN ST., OPposite the Pico House, FRIDAY MORNING, April 3, 1885, at 10 o'clock, a large lot of fruit and ornamental trees, consisting of plums, apricots, peaches, apples, quinces, figs, walnuts, oleanders, Monterey cypress, rubber trees, etc. These trees are in excellent condition, and must be sold regardless of price. NORTHCRAFTS & CLARK,
ap1 1t Auctioneers.

Matthew Harris,

DEALER IN SUGAR AND MOUNTAIN PINE in carload lots; also cut to order.

Office with W. B. Bradbury,

566-572 BRANNAN STREET.

fe3 tf San Francisco.

....THERE ARE....

Desirable Office Rooms

to be had in the

Downey Block.

Apply to J. DOWNEY HARVEY, room No 10 at the head of the South stairway. m4 tf

LOVELL ROLLER SKATES.

LATEST AND BEST. TENSION BY SPIRAL spring; new adjustment. Used by largest rinks. Send for circulars to

E. T. ALLEN,
mr8 416 Market st., San Francisco.

Mortising Machine For Sale,

WITH BORING APPARATUS. STRONG. Brought from England. Price, $50. Apply to E. J. COUCH, Maynard's P. O., Antelope Valley, Lancaster, Los Angeles.
mr17 1mwd&in 1m

Drs. C. & Frank Stevens. Dentists.

THE BEST SET TEETH, $8. LEAVE impressions in the morning can have teeth same day. Teeth extracted without pain. All operations guaranteed. Rooms 18 and 19, Schumacher block, opposite post-office. de4 daw tf

To Labor is Honorable,

AND CAN BE SECURED AT RIDGWAY'S Reliable Employment Bureau, No. 20½ West First street, this city. Help of all kinds in all branches of industry, constantly on hand. fe6tf

MISCELLANEOUS.

ROYAL BAKING POWDER

Absolutely Pure.

This powder never varies. A marvel of purity, strength and wholesomeness. More economical than the ordinary kinds, and cannot be sold in competition with the multitude of low test, short weight, alum or phosphate powders. SOLD ONLY IN CANS. ROYAL BAKING POWDER CO., 106 Wall-st., N. Y.

Simpson, "The Tailor,"

253 NORTH MAIN STREET,

Has just received from the East a fine stock of the latest patterns of goods for Spring Suits. SIMPSON is a Practical Tailor and Cutter; has lately visited the Eastern fashion centers, and is therefore thoroughly capable of producing the latest styles, at prices to suit the times.

mr29 1m

BANNING COLONY.

LOCATION:

Banning, San Bernardino County, California, on

Line of Southern Pacific Railroad, miles directly East of Los Angeles.

Railroad running directly through center of tract.

ALTITUDE:

2500 feet above sea level.

WATER:

Absolutely pure, clear and soft, and abundance of it.

ATMOSPHERE:

As near perfect as can be found on the globe.

SOIL.

Rich, deep and adapted to the production of the peach, apricot, pear, apple, nectarine, plum, prune, raspberry, blackberry, strawberry, gooseberry, cherry, and the entire grape family, both raisin and wine.

Depot, express and postoffices, store, meat market, good school, fine Union church and the best country hotel on the Pacific coast.

The above are some of the many advantages this colony possesses, and the managers are all reliable business men, and now offer land in this colony for sale to actual settlers, and to those who come to California seeking homes, as well as to those already in the State. We say come and examine land and water, and we will guarantee satisfaction. Stop at the Bryant House and ask for the manager of the Banning Land Company. For terms, etc., address,

C. W. FILKINS,
G. W. BRYANT,
Riverside, Cal.

Or,

JACOB KLINE,
T. R. HOFFER,
Carson City, Nev.

de27 dkwim

MONTE VISTA!

A New Colony Enterprise.

The Finest Tract Left at the Foothills.

Best Climate in the County.

At the gateway to one of the Grandest Canyons in the mountains. Soil the very best for all classes of Citrus and Deciduous Fruits.

More reliable and abundant supply of living water per acre supplied in iron pipes on the land than any tract in the county.

Only sixteen miles northwest of Los Angeles and four from the Southern Pacific Railroad.

Lands will be sold to suit the times and purchasers at from $10 to $100 per acre, including water piped to the land. This new settlement has been named

Monte Vista,

As applicable to the superb mountain view and the far-stretching vista out over the great San Fernando valley that is found here. This is one of the finest tracts for all purposes that has ever been put on the market, and persons looking for choice lands should see it for themselves. Now is the time to buy, to get the benefit of first prices and the advantage of the present year's growth.

A HACK LINE will convey parties wishing to buy to view the tract every Thursday, by making arrangements the previous day.

A FOLDER, giving more full description of the locality and all particulars, may be had on application in person or by letter, with stamp, to the undersigned.

SHERMAN PAGE,
One of the owners, who resides on the tract,
WASHBURN, GAY & McKEE,
Real Estate Dealers,
19 W. First St., Los Angeles, Cal.
mr7 tf

Horseshoeing Shop,

H. KING, - - - PROP'R.,

Is still at his old stand.

23 Also street, Los Angeles, where horses will be carefully and promptly shod. None but the best workmen employed. Horsemen with horses that have had feet should give me a call. P. S.—I have no partner in the business, having bought out the interest of D. Villa. I shall attend strictly myself to the shoeing. All demands on the old partnership shall be paid promptly by me and all outstanding bills due the same shall be paid to me. H. KING, 23 Also street.
ap1 1m

HOTELS, RESTAURANTS.

IRON-SULPHUR SPRINGS.

Annual Health and Pleasure Resort,

THIRTEEN MILES FROM LOS ANGELES, two miles from Norwalk station, on Santa Ana Railroad. Free hack to hotel. Chalybeate, Sulphur and Magnesia; also pure mountain drinking waters. The best of hot and cold mineral baths and electric baths.

These mineral waters and baths are

EXCELLENT FOR DYSPEPSIA,

RHEUMATISM, DISEASES OF THE

BLOOD, LIVER AND KIDNEYS.

Hotel and cottages open all the year. Board and lodging $2 per day, $8 to $12 per week.

DR. C. T. WIDNEY, Pres. Co.
CHAS. BUSBY, Clerk of Hotel, Fulton Wells Postoffice. oc24 tf

GO TO

—THE—

San Francisco Coffee & Lunch Parlors,

No 11 Commercial Street.

And try Edward Duggan's Blended Coffee, with rolls, cake or pastry.....10c
" with 2 eggs any style.....15c
" with sand'ches any style.....15c
" with cold meats.....20c
Eastern ham and fresh ranch eggs.....25c

Open Day and Night.

mch12-tf E. DUGGAN, Prop'r.

BARNARD'S HOTEL,

Yosemite Valley, California.

THIS HOTEL WILL BE KEPT OPEN THE year round. Parties visiting the valley in the winter will find here first-class accommodations.

GOOD WINE-ROOM IN HOTEL

The Barnard is the third hotel on entering the valley, and has the best location.

JOHN K. BARNARD,
mr14 1m *Proprietor.*

The Commercial Restaurant,

V. DOL, PROPRIETOR, DOWNEY BLOCK, 4 Main street, receives alive and serves up every day the choicest fish, including Sole, Turbot and Sea Trout.

Spring Chickens, just in from the ranches, cooked in every style.

This restaurant is Los Angeles' Delmonico. oc26 tf

LINES OF TRAVEL.

S. P. R. R.

Time Schedule.

SUNDAY, December 7th, 1884.

Trains leave and are due to arrive at

LOS ANGELES

AS FOLLOWS:

LEAVE FOR	DESTINATION.	ARRIVE FROM
2:00 p.m.	Colton	12:20p.m
*2:30 p.m.	Colton	*10:00 a.m
†5:00 p.m.	Colton	10:15 a.m
2:00 p.m.	Deming and El Paso, East	12:30p.m
5:15 p.m.	Deming and El Paso, Emigrant	7:00 a.m
2:00 p.m.	El Paso and East	12:20p.m
12:30 p.m.	San Francisco Express	1:30p.m
9:30 a.m.	Sacramento, Ogden and Knight's	4:15p.m
3:00 p.m.	Santa Ana and Anaheim	8:30p.m
9:30 a.m.	Santa Monica	8:15 a.m
*2:00 p.m.	Santa Monica	*3:50p.m
†5:30 p.m.	Santa Monica	†4:50p.m
10:00 a.m.	Wilmington	2:20p.m
4:00 p.m.	Wilmington	9:00 a.m
10:00 a.m.	San Pedro	2:20 p.m
4:00 p.m.	San Pedro	9:00 a.m

*Sundays excepted. †Sundays only.

T. H. GOODMAN,
Gen. Pass. and Ticket Agent
A. N. TOWNE, General Manager.
E. E. HEWITT, Ass't Sup't, Los Angeles

P. C. S. S. CO.

GOODALL, PERKINS & CO., General Agents, San Francisco.

SOUTHERN ROUTES.

TIME TABLE FOR APRIL.

Steamers.	COMING SOUTH. Leave San Francisco.	Arrive San Pedro.	GOING NORTH. Leave San Pedro.	Arrive San Francisco.
Santa Rosa	Mar. 30	Apr. 1	Apr. 3	Apr. 5
Los Angeles	Apr. 2	" 4	" 5	" 8
Orizaba	" 5	" 7	" 9	" 11
Eureka	" 7	" 9	" 10	" 13
Santa Rosa	" 10	" 12	" 14	" 16
Los Angeles	" 12	" 14	" 15	" 18
Orizaba	" 15	" 17	" 19	" 21
Eureka	" 17	" 19	" 20	" 23
Santa Rosa	" 20	" 22	" 24	" 26
Los Angeles	" 22	" 24	" 25	" 28
Orizaba	" 25	" 27	" 29	May 1
Eureka	" 27	" 29	" 30	" 3
Santa Rosa	" 30	May 2	May 4	" 6
Los Angeles	May 2	" 4	" 5	" 8

Steamers Santa Rosa and Orizaba go through to San Diego, leaving San Pedro on the dates of their arrivals from San Francisco.

The Santa Rosa and Orizaba call at Santa Barbara and Port Hartford (San Luis Obispo) only on the route to and from San Francisco.

Cars to connect with steamers leave S. P. R. R. depot, Los Angeles, as follows:

With Santa Rosa and Orizaba, going north, at 10 o'clock a. m., going south, at 4 o'clock p. m.

With Los Angeles and Eureka, going north, at 10 o'clock a. m. railroad time.

Rates of Fare

FROM LOS ANGELES.

	Cabin.	Steerage.
To San Francisco	$15 00	$10 00
FROM SAN PEDRO WHARF		
To Monterey or Santa Cruz	14 00	9 50
To San Simeon	12 00	9 00
To Cayucos	11 50	9 00
To Port Harford	10 50	8 00
To Gaviota	9 00	7 00
To Santa Barbara	6 00	5 00
To San Buenaventura	5 00	4 00
To San Diego	5 00	4 00

Plans of steamers' cabins at agent's office, where berths may be secured.

For Newport Landing, via Santa Cruz, etc., freight steamers leave San Francisco about every two weeks, as tides serve on the Newport bar.

The Company reserves the right to change the steamers or their days of sailing.

☞ For passage or freight as above, or for tickets to and from all important points in Europe, apply to H. McLELLAN, Agent, office No. 3 Commercial street, Los Angeles. mar5-tf

BEESON & ECKSTROM,

—NEW AND—

FURNITURE,

43 South Spring Street,

Stern's Block. [ja16tf] Los Angeles.

KELLOGG'S Anti-Bilious Worm Wafers

REMOVE ALL KINDS OF WORMS (WILL not remove the head of the Tapeworm) without the aid of other remedies. They act as a mild cathartic, and are useful in regulating the bowels, for costiveness, indigestion, sour or weak stomach. The symptoms of stomach worms are: Foul tongue, eyes heavy and expressionless, dry, hacking cough, sallow complexion, dark and blue circles around the eyes, foul and disagreeable breath, constant picking of the nose, grinding of the teeth, and starting up with terror and fright during sleep, at times very feverish accompanied with great thirst, the cheeks flushed and then again as pale as death and white around the mouth, the belly hard and swollen, short, cramping pains in the stomach. These worms sometimes knot up in the throat, causing death by strangulation. The symptoms of Ascarides generally called seat- or pin worms, are noticed by an itching sensation of the lower end of the bowels or rectum. There are other kinds of worms that inhabit the human system, but their symptoms are similar to those above mentioned. Persons can be sure when their children have the above symptoms that they are troubled with worms, and that KELLOGG'S WORM WAFERS will expel them in all cases. Can be sent by mail on receipt of price. Price per package, $1.

DR. M. D. KELLOGG,
mr21 tf Pico House, Los Angeles, Cal.

Beware of traveling impostors as my agents. I have no agents.
DR. M. D. KELLOGG.

PRINCEMENTO.

THIS THOROUGHBRED JERSEY BULL will stand for the season at

NEWTON'S CORRAL,
mr21 1m Wells Street, East Los Angeles.

Geo. Lem's Employment and Information Bureau.

HAS ALL KINDS OF HELP AND EXPERIenced hands for picking fruit and packing, ditching, and all kinds of hard labor. Office 22, cor. of Arcadia and N. Los Angeles sts. fe14 1m

MISCELLANEOUS.

NOTICE TO TAXPAYERS.

OFFICE OF THE COUNTY ASSESSOR OF Los Angeles County, No. 106 North Main street, up stairs, opposite Temple block, between Dillon & Kenealy and C. W. Gibson's cash store.

All persons, firms, companies, corporations and associations are required to deliver at the Assessor's office, Court House, immediately, a statement, under oath, of all the property, both real and personal, owned or claimed by him, her or them, or in their possession, or held in trust for others, at 12 o'clock meridian,

On the First Monday of March, 1885.

In accordance with the New Constitution.

Refusal or neglect to make a sworn statement of all the property owned or held in trust will subject the person so refusing or neglecting to make such sworn statement to the full penalty of the law—one hundred dollars fine and guilty of a misdemeanor.

All persons owning real estate that has heretofore been assessed in the wrong name on the Real Estate Assessment Roll, or who have purchased real estate within the last year, are requested to appear with their deeds at the Assessor's office and have the proper changes made for the year 1885.

Immediate attention is necessary, as work on the Roll has already been commenced.

Proper blanks may be obtained at the Assessor's office.

Two Dollars Poll Tax is now due and payable at this office or to any Deputy Assessor.

Two dollars Poll Tax will become delinquent on the **First Monday in July Next**, and your attention is called to Section 3862 of the Political Code.

3852. The receipt so delivered is the only evidence of payment.

And Section 3860.

3860. If any person, assessed for a property tax, has not paid to the Assessor the poll tax due from him, or for which he is liable, it, with thirty-three and one-third per cent. in addition thereto, constitutes a lien upon the property assessed to such person, to attach from the first Monday in March in each year, and must be collected in the same manner and at the same time as delinquent taxes are collected. [In effect March 30, 1874.]

And all personal property tax must be paid immediately after the assessment is made.

I earnestly request of each and every taxpayer to file his statement immediately and co-operate with the office in saving expense.

OFFICE HOURS—9 a. m. to 5 p. m. and 7.30 p. m. to 10 p. m.

R. BILDERRAIN,
ap1-3w Assessor of Los Angeles County.

Notice for Publication.

LAND OFFICE AT LOS ANGELES, CALIfornia, March 27, 1885.

Notice is hereby given that the following-named settler has filed notice of his intention to make final proof in support of his claim, and that said proof will be made before the United States Land office at Los Angeles, California, on May 6, 1885, viz., James H. Clark, Homestead No. 1560, for the frac NE ¼ Sec. 18, Tp 1 S, R 10 W, S. B. M.

He names the following witnesses to prove his continuous residence upon, and cultivation of, said land, viz.: A. J. Cole, T. E. Perkins, Austin Brown, Samuel Sullivan, of Los Angeles county, California.

mh30 1m CHAS. R. JOHNSON, Register.

Notice.

To all whom it may concern:

NOTICE IS HEREBY GIVEN THAT THE undersigned, J. H. Book, resident of the county of Los Angeles, State of California, will apply to the Board of Supervisors of Los Angeles county, at their room in the courthouse in Los Angeles city, on Monday, the 6th day of April, 1885, at 10 o'clock a. m., of that day, or as soon thereafter as the same can be heard, for authority to construct a wharf on the estuary or inlet, situated in said county and known as Wilmington bay, or the inner bay of San Pedro, with license to take tolls for the use of the same for a period of twenty years. The location of the wharf for which a franchise will be asked is as follows, to wit:

Beginning at a point 24 feet distant from the NE corner of Wm. H. Perry's wharf franchise in said Wilmington bay, as described in the ordinance and decree of said Board of Supervisors, dated January 8th, 1884, and recorded in Franchise Book No. 1, page 56, of the records of said Board of Supervisors, granting to said Wm. H. Perry a franchise therefor, and in the maps accompanying the petition of said Wm. H. Perry to said Board, reference being hereby made to said ordinance, petition and map; thence 1 link from said point to the SE corner of the P. C. S. S. Co's wharf, and running thence on continuation of said line 700 feet to the SE corner of said wharf; thence at right angles westerly 75 feet; thence at right angles southerly, parallel to and 75 feet distant from first line, 700 feet; thence at right angles easterly 75 feet to the point of beginning.

J. H. BOOK.
Los Angeles, Cal., February 24, 1885.
mr3 1m

Dissolution Notice.

THE COPARTNERSHIP HERETOFORE existing between J. E. Franklin and W. E. King, under the firm name of Franklin & King, doing business at No. 10 South Main street, Los Angeles, California, manufacturers and dealers in picture frames, mouldings, etc., is this day dissolved by mutual consent. The business will be carried on by J. E. Franklin, who assumes all liabilities and to whom all accounts are payable.

Los Angeles, March 4, 1885.

W. B. KING.
J. E. FRANKLIN.
mr5 1m

Dissolution of Copartnership.

THE COPARTNERSHIP HERETOFORE EXisting between D. M. Graham, F. H. Heald and Wm. Collier is dissolved by mutual consent. F. H. Heald will continue to carry on business at Elsinore on his individual account. D. M. Graham and Wm. Collier will coatinue to conduct business at Elsinore on joint account.

WM. COLLIER.
D. M. GRAHAM.
F. H. HEALD.
February 18, 1885. mr10 1m

Notice.

HAVING SUFFERED FOR A LONG while from a disease of the liver and chest, and finding no relief, I placed myself under the care of DR. WONG HIM, No. 12 Negro alley, back of engine house, and in the short space of two months I find myself well, and I recommend said doctor for such diseases.
mr15 1m EVARISTA B. DE VILLA.

Copartnership Notice.

THE UNDERSIGNED HAVE THIS DAY entered into copartnership under the firm name of Pohlhaus & Vollmer, for the purpose of continuing the business recently conducted by C. Monson, Esq., as dealer in crockery, glassware and house furnishing goods, at No. 12 West First street.

JOHN H. POHLHAUS, of Los Angeles.
HERMAN F. VOLLMER, of Los Angeles.
Acknowledged before Capt. J. G. Clark, Notary.
Los Angeles, Cal., March 14, 1885. mr15 1m

D. BRIDENSTINE,

Real Estate, Loan & Collection Office,

—REMOVED TO—

No. 5 South Spring Street,

NADEAU BLOCK,

On the ground floor, near the elevator.

Eastern property to exchange for property in or near Los Angeles. I have a choice list of city and country property too numerous to mention.

Money to loan on good real estate security. Property rented and collections made promptly mr28

FOR SALE!

ONE OF THE PRETTIEST HOMES IN Santa Monica; 2 lots; house of 8 apartments, bath, barn, chicken house, etc.; price $2500, or including furniture, which is all first-class and almost new, $3500. Also 15 acres of land at Pasadena, north corner Colorado ave. and Mission road, price $3000. Would exchange for cattle ranche in or near Tonto Basin, Arizona. Apply to PATRICK ROBERTSON, Santa Monica. ap1 1w

MARENGO HALL,

PASADENA, CAL.

NEW HOUSE, NEWLY FURNISHED; JUST opened for permanent and transient guests. Marengo avenue is one of the handsomest and most quiet streets in the village, and yet only five minutes' walk from postoffice, churches and school. Sunny rooms, and a fine view from every room in the house. Table first-class, with the comforts of a home. Kept by a New England family.

GEO. H. TOWER, Proprietor.
ap1 1m

Halsted's Incubators From $20 up Thoroughbred poultry and eggs Send for circulars. 1011 Broadway, Oakland, Cal. mr21 dwim

WINSLOW'S CLUB SKATES.

THE VINEYARD A. C. & S. C., AND OTHER good Rink Skates. Prices reduced. Send for catalogue. WEBSTER & CO., 17 New Montgomery street, San Francisco. mr13 1m

INSURANCE.

ONE FIRST-CLASS COMPANY OUTSIDE the combination. The Transatlantic Fire Insurance Company will never, under any circumstances, join the "Ring," but will continue to write insurance at fair rates.

CAPITAL.....$ 1,500,000
RE-INSURANCE CAPITAL..... 17,500,000
M. J. DANISON, Agent,
mr5

WANTS.

WANTED—Three ladies or gentlemen can obtain profitable employment by calling at No. 23 S. Spring st., Room 8. ap2-2t

WANTED—A purchaser for the neatest and best paying restaurant in the city. For particulars apply to P. G. EDDY & CO., 319 N. Main st., opposite Pico House. ap2-tf

WANTED—A barber at No. 65 N. Spring st Steady job for a good man. ap2-2t

WANTED — Plans and specification of building furnished. Terms moderate. Address DRAUGHTSMAN, Times Office. ap2-2t

WANTED—Wet nurse; apply Mme. BLOT 275 S. Main st. ap2-2t

WANTED—To sell new Tennessee live geese feathers, cheap. Address P. O. Box 473. ap2-1t

WANTED—Situation as a traveling companion, nurse or general housekeeper; competent and willing; best of city reference. Call at 18 Mayo st. ap2-2t

WANTED—Parties who wish to borrow $2000, $1000, $500. 82 Temple st. ap1 5t

WANTED SITUATION—By a first-class Japanese cook in hotel, boarding house or summer house; wages from $40 to $50; best of references given. Address J. E., this office. ap1 2t

WANTED—Employment by man with horse and buggy. Address J. B. T., Times office. ap1 1w

WANTED—A young man who is a law student is anxious to get a position in some private family to do chores for his board and lodging. Address S, Postoffice Box 173. ap1 4t

WANTED—Situation as a traveling companion, nurse or general housekeeper; competent and willing; best of city references. Apply 525 Downey ave., East Los Angeles. HORNE & ABEL. mr31 1w

WANTED—The management of a hotel; have been engaged in the hotel business in one first-class hotel for twenty years; can give satisfactory references as to capability, etc. Address W. Y. S., this office. mr31 6t

WANTED—Work by the day, by a good painter and calsominer; will work faithfully and cheap. Address M. L. J., Times office. mr31 1f

WANTED—A gentleman wants a family dinner at midday, within 4 or 5 blocks of postoffice. Address Box 1236. mr31 1f

WANTED—A large amount of house painting in exchange for lots on good street in Los Angeles. Address H. H., Times office. mr29.

WANTED—Carpenters to build a good cottage at Long Beach in exchange for two lots in Los Angeles, well situated. Address H. H., Times office. mr29

WANTED—A young girl for helping in housekeeping and take care of a baby. 437 Pearl st., near 6th. mr28 1w

WANTED—A single, industrious and sober middle-aged man (German), who understands the care of horses, wishes a situation as coachman and to do general work in a private family. Address A. B. C., Times office. mr28 1w

WANTED—A purchaser for a 25-acre orange grove; trees 16 years old and as well loaded with fruit as any in the city; two good houses and other improvements; for $17,500; $2000 or $3000 cash, and balance in 14 years, in annual payments of $1000; if purchased soon purchaser will receive half of present crop; this is the best opportunity of securing a large property for a little money offered in this city, as the crop will certainly pay for the place. Apply to W. F. McINTOSH, Room 15, Nadeau Block. ja21 tf

TO LET.

TO LET—Three houses five rooms each, 117 N. Bunker Hill, $18. Corner Charity and King, near Washington st. cars; $12 each, with stable and water. ap2-6t

TO LET — Two nice unfurnished front rooms, 331 E. Fourth st., near San Pedro. Rent low. ap2-1w

TO LET—241 Hill st., 3 furnished rooms for housekeeping; also new 4-room house. ap1 2t

TO LET—Beautiful sunny rooms and first-class board at Beaudry Terrace, entrance on Buena Vista st., opposite Dr. Kurtz's residence, also on New High st., nearly opposite the Pico House. ap1 1w

TO LET—Part of store No. 52 North Spring. ap1 tf

TO LET—House of 6 rooms, at $12 per month. Apply at 115 Commercial st. ap1 1w

TO LET—A five roomed house, with all improvements; rent, $18; splendid locality; furniture for sale at a sacrifice. Address C., this office. mr31 1w

TO LET—5 large and sunny rooms. No. 9 S. Fort st. mr31 1w

TO LET—House of 8 rooms; all papered; good for rooming. No. 7 S. Fort st. mr31 1w

TO LET—First-class cottage, best part of Boyle Heights; rent $16.50; 5 rooms and bath-room. Apply to DOBINSON & FAIRCHILD.

TO LET—Furnished cottage of six rooms. Inquire at No. 38 Fort st., near Second, or first house west of Pearl on Ninth. mr29 1w

TO LET—Building suitable for a small business, corner Sixth and Pearl sts. Inquire at 1420 Hill st. mr28 6t

TO LET—House, 6 rooms, hall and bath. No. 122 West Fifth st. mr27 tf

TO LET—4 rooms for housekeeping, and cellar, 435 6th st., cor. Charity; rent $14. Call on Mrs. S. E. PECK, at house, or at 21 West First st., cor. Spring. F. B. ALDERSON. mr25 tf

TO LET—Furnished sunny rooms, with or without board. Apply on premises, 340 S. Hill street. mr24 2w

TO LET—Two pleasant rooms on Spring st., opp. P. O.; piano; furniture and carpets for sale. Apply to JOHN S. CALKINS, Room 6, Schumacher block, opp. P. O. mr21 tf

TO LET—Some unfurnished rooms, handsomely papered, at from $5 to $10 per month. Address D., Times office. mr21 tf

TO LET—2 new 5 roomed, hard finished cottages. Call 79 Date st. mr21 tf

TO LET—A house with eighteen rooms, large garden and yard; centrally located; suitable for a first-class private boarding house; references required. Apply at 118 Third st. mar19-tf

TO LET—House of 16 rooms, bathroom, hot and cold water; water on each floor; close to business, west of Main st; for sale or rent at lowest terms in city for like property. Address P. O. Box 1439. mr17 tf

TO LET—Two handsome rooms, with or without board, in one of the finest houses in the city. Address H. B., Times office. mr15 tf

TO LET—House, and furniture for sale. 219 S. Spring st. Call from 3 to 5:30 p. m. mr15 tf

TO LET—Fine place of 2½ acres; new house of 5 rooms; on car line; Boyle Heights. Apply to C. P. JILLSON, 159 Aliso st. mr29 tf

TO LET—Suites of rooms for housekeeping, or single rooms, furnished or unfurnished. Address H. B., Times office. fe24 tf

TO LET—Seven large and well-lighted rooms, suitable for offices; opposite Baker Block. Inquire at 265½ N. Main st. fe22tf

TO LET—Furnished rooms, with or without board; home cooking. 501 South Spring street. fe19 tf

TO LET—Single rooms, furnished or unfurnished; some as low as $8 per month; also suites of rooms suitable for housekeeping. Call at 219 Aliso st. fe13 tf

TO LET—Large house of ten rooms, on Aliso street, newly papered and painted throughout, suitable for a boarding house or for sub-letting. Address ALISO, TIMES office. fe8

FOR SALE.

FOR SALE—A gentle horse, buggy and harness cheap; 135 Hill street. ap2-2t

FOR SALE—Cheap, at Santa Monica, on account of sickness, a nice place, connected with Bee Ranch; will net $400 per annum. Enquire of B, No. 4 N. Main Street, Los Angeles. ap2-6t

FOR SALE—Store fixtures, consisting of scales, show cases, etc. Also fruits, nuts, candy, canned goods, etc., at cost, at 104 S. Spring st. ap1 3t

FOR SALE—Lebanon yellow sweet potato plants; second house west of Agricultural Park P. O., University, Cal. J. C. GARNETT. mh29 d6t wlt

FOR SALE—Buggy and harness, with fine family horse; sound and kind; not afraid of cars. Temple Street Stables. mr31 tf

FOR SALE—One fine buggy horse, 4 years old; good roadster; is not afraid of cars or bicycle. Can be seen at 1313 Hill st. mr29 3t

FOR SALE—The furniture of a ten room house; house to rent with lease. Apply at 132 S. Spring st. mr28 1w

FOR SALE—A profitable business; good custom; central location; low rent; stock about $6000 and of recent purchase; sell because of sickness; an A 1 opportunity. E. H. HYDE & CO., 35 S. Spring st. mr28 6t

FOR SALE—9 beautiful lots on Hoff st., East Los Angeles, covered with orange trees; cheapest in the city; from $150 to $650. Apply to WASHBURN, GAY & McKEE, Widney block, 19 W. First st., or JOHN S. CALKINS, Room 6, Schumacher block, opposite Postoffice. mr28 tf

FOR SALE—Furnished house, 6 rooms; furniture all good; first-class piano; sold separately if wished. 118 Alameda st. mr27 2w

FOR SALE—Or rent, a secondhand square piano; price, $150. Stein Block, 41 South Spring st., Room 11. mr24 tf

FOR SALE—10,000 pepper trees, cheap for cash. Inquire of I. GIBBS, near Vernon school house. mr22 1m

FOR SALE—Elegant Easter cards, at Olmsted & Wales's, 19 W. First st. ja23

FOR SALE—Ten acres in Cr. scents; all on 8 years time at 8 per cent.; to party who will improve. Address WILL BEACH, University P. O. mr12-tf

FOR SALE—Good lots at Fulton Sulphur Wells; $200 each. Address DR. WIDNEY, Room 5, Widney Block. se11tf

FOR SALE—A lot of old newspapers, suitable for wrapping, for sale cheap. Apply TIMES counting room. jly24tf

MISCELLANEOUS

SELECT SCHOOL AT 149 SOUTH HILL street. mr29 1w

FOUR PER CENT. PER MONTH—Capitalists and parties who want a permanent paying investment in a first-class wholesale business of a strictly legitimate nature, now being established in this city, will please call at once, and see subscription list, etc., at 230 North Main street, between 10 to 12 a. m. mar8-1m

MONEY TO LOAN—Apply to BENT & ROWAN, 38 South Spring st. fe20 tf

FOR EXCHANGE.

FOR EXCHANGE—For Los Angeles property, 500 acres of wood and quarry land in Sullivan county, N. Y. Inquire at 53 North Spring. ap1 tf

FOR EXCHANGE — First-class residence property in center of city, suitable for family who wish a residence convenient to business, with rooms to rent or room for two families, for residence property further out. Address P. O. Box 1439. mr31 tf

FOR EXCHANGE—Beautiful lots in and adjoining Orgonita for Los Angeles property. Address WILL BEACH, University P. O. mr29 d6t

FOUND.

FOUND—A strange horse, on the place of Mrs. Tibbitts, one mile from Half-way House, Santa Monica road. He is dun color, white forehead, branded on left shoulder and also on left hind leg. Owner can have him by paying charges. LOUIS STEPHANS. ap1 10t

REMOVALS.

COTTON BROTHERS' LAND OFFICE REMOVED from room 80, Temple Block, to room 12, McDonald Block, No. 25 N. Main st. mr24 tf

AMUSEMENTS.

NOTICE!

Madame Lassugne's

CONCERT.

This artist's concert will take place on

Wednesday Evening, April 15, 83.

And NOT on the 6th instant, as originally intended.

TICKETS will be on sale the 14th and 15th instant, at Turnverein Hall. ap2-3t

VIENNA GARDEN.

—ONE WEEK.—

Commencing.....March 30.

The Great Favorites,

ARLINGTON, GIRARD & WYATT'S

MINSTRELS.

18—Star Performers.—18

ADMISSION.....ONLY 25 CENTS. mr31 1w

—WILMOT,—

The Great Bicyclist,

WILL GIVE AN EXHIBITION OF

FANCY RIDING,

—AT THE—

Third Street Skating Academy,

COMMENCING.....APRIL 6.

For One Week. mr31 3w

CALKINS' BARGAINS.

Fine Business Opportunity.

FOR SALE—A WELL ESTABLISHED AND profitable business, finely located, on Main street, with large stock of goods, safe, telephone, large Howe scales, horse, buggy, two sets harness, new wagon, household goods, furniture, gas fixtures, etc. This entire property at the very low price of $1300.

Apply to J. S. CALKINS,

Room 6, Schumacher block, opp. P. O. mr25 1m

A Good Investment.

$1500 FOR A NEW HOUSE OF 6 ROOMS; large hall, cellar, blinds and screens; lot large enough for another house of same size; large bearing fruit trees; on good graded street, only ten minutes' walk from courthouse. Apply to J. S. CALKINS,

Room 6, Schumacher Block, opp. P. O. mr24

Something Very Choice.

A LOVELY SEASIDE HOME, NEAR WILmington and Long Beach. Handsome house of 8 rooms; large stable and outhouses; windmill and tank; beautiful garden and ornamental grounds; well sheltered and surrounded with trees; one of the most healthful and desirable homes on the coast; offered 50 per cent. below cost. J. S. CALKINS,

Room 6, Schumacher Block, opp. P. O. mr24 1m

Cheap House and Lot.

PRICE OF $2500 REDUCED TO $1800. House of 6 rooms, bath, pantry, closets, inside blinds, nursery and outhouses; graveled walks and driveway; lawn and fruit trees; lot 50x125, on graded street, 15 minutes' walk from Courthouse. Owner of property absent and anxious to sell. If price don't suit, make us an offer. J. S. CALKINS, Room 6, Schumacher block, opp. P. O. mr27 1m

MISCELLANEOUS.

McBRATNEY & HOWRY,

Funeral Directors

AND EMBALMERS,

NO. 40 NORTH MAIN STREET. ap1 tf

A Free Exhibition.

A GROUPING OF EXPENSIVE AND INEXpensive wares from the Orient, comprising

Bronzes, Satsuma, Cloisonne, Porcelain and Lacquar,

Of rare beauty and design.

Ladies' Silk Embroidered Wrappers, Gents' Gowns and Smoking Jackets, plain and embroidered, Silk and Crepe Handkerchiefs and Shawls in all shades.

A neat and attractive place of resort for the tourist and stranger in Southern California.

PURE JAPAN TEA SERVED. mr2f

Stanton

Photographer,

Temple Block.

mr8 tf

ALL LOVERS

—OF A—

Cup of Good Coffee,

—SHOULD TRY—

The Orange Coffee and Spice Depot,

119 N. SPRING ST., NEAR TEMPLE.

As our business connections are the very best, and as all our goods are most carefully selected, and come direct from places of production, we can guarantee our customers absolutely pure Coffees, Teas, Spices and Extracts. Give us a trial.

H. A. ADLER.

mr10 1m

Orchard and Vineyard for Sale.

FORTY-ONE ACRES OF LAND, ALL planted with the best classes of bearing vines and fruit trees of great variety and choice quality. A dwelling-house and outbuildings on the place, which is in a pleasant and healthy locality and less than twenty miles from Los Angeles City and within forty rods of a railroad. For particulars inquire of J. J. WARNER, room 43 Temple block. mr12-1m

LOOK AT THIS.

They Must be Sold.

2 SPLENDID CORNER LOTS ON DOWNEY avenue, East Los Angeles, for $1500; half cash and only half their value. Who will be the lucky man? DAVID CARR,

mr6 tf 302½ North Main street.

Stanton

Photographer,

Temple Block.

mr8 tf

WANTED.

PROPERTY IN MINNEAPOLIS, MINN., also lands in Mitchell, Smith, Jewett or Decatur counties, Kansas, also stock lands in Texas, or Washington Territory lands, for Los Angeles county and city property.

mr15 D. CARR, 302½ N. Main st

Dancing Academy.

PROF. SULLIVAN HAS OPENED A NEW Dancing Academy in Room 34, Temple block, for the purpose of giving private lessons, where all kinds of dancing will be taught. Parties wishing to learn dancing will do well to give him a call. Prof. Sullivan's reputation as a dancing teacher is unsurpassed in the State. For further particulars call at Stanton's Photograph Gallery (formerly the Elite) Temple block. mr7 1m

Wanted, to Trade.

HOUSE AND LOT ON STREET CAR LINE for vacant lots, well located, in city.

Call on or address, D. CARR,

mr29 1m 302½ N. Main street.

Meeting of Stockholders.

THE ANNUAL MEETING OF THE STOCKholders of the Southern California Packing Company will be held at their office at 10:30 a. m., Monday, April 6th, for the purpose of electing officers for ensuing year and such other business as may come up.

J. M. ELLIOTT, Secretary.

Los Angeles, Cal., March 30, 1885. mr31

REMOVAL.

THE OFFICE OF THE NEW YORK SEWing Machine has been removed from the Grand Opera House building, South Main st., to 119 South Spring st., Hollenbeck block. A New York Sewing Machine, the grandest and best equipped sewing machine ever introduced to the public. Ladies are respectfully invited to examine the same. Experienced sewing machine canvassers wanted for city and country. mr26 1m

A Complete Establishment.

The TIMES-MIRROR job office has just been improved by the addition of new type to the value of $1000. There are five presses run by steam, and the office is better prepared than ever to turn out fine work with the greatest rapidity. We print everything from a personal card to a five hundred page book. Estimates furnished upon application.

SPECIAL NOTICE.

In consequence of the rush of business during the day, requiring the undivided attention of the foreman to the work in hand, he will be in attendance at the business office in the evening from 7 to 9 o'clock, where he will be ready to receive orders and to furnish estimates and bids.

For fine printing and binding call upon the TIMES-MIRROR establishment.

$5.00 Reward.

A reward of $5 will be paid for the arrest of any person caught stealing the DAILY TIMES from the patrons of the paper. THE TIMES-MIRROR CO.

Weather Report.

Local Bulletin.—At 4 a. m. yesterday the thermometer registered 59, at noon 72, and at 8 p. m. 60. Barometer for corresponding periods, 30.03, 30.13, 30.11. Maximum temperature, 75.5; minimum, 57.8. Weather at 8 p. m., cloudy.

Signal Service Indications.—[By telegraph from Washington last night.]—Pacific Coast, fair weather.

THE CITY.

Dots.

Money to loan, Wilcox & Robbins.

Hot baths at Busand's, 25 cents.

Money to loan, Graham & Clark.

Try Kan Koo Japan teas, the best.

Property for exchange. F. H. Barclay.

Kan Koo teas. Pure and unadulterated.

Money to loan by John S. Calkins, room 6, Schumacher block, opposite postoffice.

Bartlett Bros. have a few pair of diamond earrings left, which they are selling at half cost.

We are going to offer to-day bargains in dress patterns, on centre table, Alexander's bankrupt stock. People's Store.

Ten deeds, nine mortgages, two releases, two marriage licenses and four miscellaneous papers were filed in the Recorder's office yesterday.

We are going to offer to-day ladies' prunella slippers, 25c.. worth 50c. Alexander's bankrupt stock. People's Store.

Merrill W. Hollingsworth and Alice L. McKelvey; R. A. Brown and Ella Powers yesterday received license to wed.

A Church of the Unity social at Bryson Hall, on Friday evening, at 7:30. A very pleasant time expected.

We are going to offer to-day children's tipped pebble shoes, 98c., worth $1.50. Alexander's bankrupt stock. People's Store.

Those wishing books will notice that three special book auctions will be held to-day at Brown's.

The receipts at the ball given by the German Ladies' Benevolent Society on the 21st of March were $548.70; expenditures, $118.90. Net returns, $428.80.

Strawberries are plentiful and cheap in the market.

We are going to offer to-day black moire silk, pure silk, 25c. a yard, worth 75c. Alexander's bankrupt stock. People's Store.

Point Reyes butter daily at H. Jevne's, 38 and 40 N. Spring.

The adjourned meeting of the Council's special committee to investigate the Chief of Police did not come off yesterday, having been again postponed until Friday.

There are undelivered telegrams at the telegraph office, 17 North Main street (up stairs), for Mrs. L. Fancher, Dr. H. F. Adams, Chas. Bertrand and Chas. Goosenbaum.

We are going to offer to-day summer silks, elegant patterns, 49c., worth 75c. Alexander's bankrupt stock. People's Store.

The Unitarian Society of this city will give a social at Bryson's Hall, Friday evening, April 3d. There will be interesting literary exercises, winding up with a social dance lasting one hour.

We are going to offer to-day full line of apron ginghams, 5c., worth 8c. Alexander's bankrupt stock. People's Store.

Dermal soap for the toilet at H. Jevne's, 38 and 40 N. Spring.

For the finest teas and coffees, H. Jevne's, 38 and 40 N. Spring.

Another carload of "White Rose" flour arrived at Jevne's, 38 and 40 N. Spring street.

John C. Bell, the auctioneer, sells—look for it—H. H. Bixby's livery stock on First street.

We are going to offer to-day children's Lisle hose, 20c., worth 50c., Alexander's bankrupt stock. People's Store.

The unknwn corpse at the morgue was photographed yesterday. He will be interred to-day.

Los Angeles street is more quiet now than ever before in the history of the city. The prostitutes have been driven out, and it is now possible for a respectable citizen to pass the street after dark without being insulted.

The Chinese in this city have learned all about the French defeat at Langson and are much elated. Last year several wealthy Chinamen here subscribed toward a fund to aid in carrying on the war.

The annual meeting of the Board of Trade will be held next Monday.

We are going to offer to-day ladies' full finished real Lisle hose, 49c., worth $1, Alexander's bankrupt stock. People's Store.

Abbott Kinney has offered a fine silver cup as a prize to be shot for by members of the Eagle Corps at their contest next September.

Miss O. T. Kimball has a benefit concert at Turnverein Hall Wednesday evening, April 8th.

A number of fine views of Tejunga Park have lately been taken.

Those who have houses to rent or for sale, or who want positions or help, will find in every case that the classified column in the TIMES offers the best opportunity to obtain what they desire.

Bartlett Brothers' auctioneer has been suddenly called away, but they will continue selling their fine stock of jewelry at auction prices, and duplicate any price heretofore sold at until their stock is closed out, to make room for their large stock of musical goods and pianos just arriving. Our watch repairing department will remain as it has been, the best in the State.

We are going to offer to-day pieces of English calico, 75c. a piece, 14 to 20 yards, Alexander's bankrupt stock. People's Store.

If your eyes trouble you call on Bartlett, Nadeau block.

Silverware and jewelry at less than half cost to close out the jewelry stock of Bartlett Bros.

Bartlett Bros. pay special attention to fitting spectacles and eye glasses.

Fruit trees at half price at depot on First street, opposite Nadeau block. Telephone No. 19. Milton Thomas, proprietor.

We are going to offer to-day 20 yards of unbleached cotton, $1, Alexander's bankrupt stock. People's Store.

A. E. Lewis arrived in this city at 9 o'clock yesterday, coming from Santa Barbara. Three hours later he died at the Grand Central Hotel of consumption. His home was in Scranton, Pa. The body will be embalmed by McBratney & Howry, and the relatives of deceased have been notified by telegraph.

The Cable Road.

The work of grading for the new cable road is progressing rapidly. The success of the enterprise seems assured.

Ice Cream.

There will be ice cream at Brown's Restaurant, No. 36 Main street, on and after this day. Prices as usual.

Money to Loan

at the Southern California Insurance Company. No commissions. Call at home office, rooms 1 and 2 Bryson block.

W. C. T. U.

County Convention at Pomona, Monday and Tuesday.

The ladies of the W. C. T. Union of Los Angeles county met in convention Monday afternoon at the Methodist church, Pomona. A cordial welcome was given by the Pomona sisters. Among those present were State President Miss M. Hathaway, of Los Angeles; County President Mrs. Foster, of Orange, and Miss Henrietta Moore, who has come from her Ohio home in the interests of the N. W. C. T. U.

The convention was led in prayer by Mrs. Dr. Dunn, of the Pomona Union. County President Mrs. Foster took the chair. Mrs. E. Cash, of Westminster, was chosen Secretary.

The following committees were appointed by the President, viz.: On Enrollment, Mrs. Lorbur, Pomona; on Finance, Mrs. McComas, Pomona, Mrs. Keyes, Los Angeles, Mrs. Conditt, Orange; on Literature, Mrs. Payne, Pomona; on Resolutions and Plans of Work, Mrs. Bixby, Compton, Mrs. Clark, Pomona, Mrs. Cash, Westminster; on Courtesies, Mrs. Smith, Pomona, Mrs. Goodrich, Pomona, Mrs. Forsythe, Orange.

A large delegation reported, giving mostly reports of prosperous work. The meeting then adjourned to 9 o'clock Tuesday morning.

Tuesday's proceedings were opened with prayer at 9 a. m.

At 9:30 the President, Mrs. Foster, took the chair and the regular order of business was resumed. Mrs. M. Bixby made a statement of the Compton Union's past work and present condition, all of which was encouraging. Mrs. Ried, of Pasadena, gave a long and interesting report from that point. Mrs. Keyes then gave some very valuable "hints on petition work," and was followed by Mrs. Scudder, who discussed the duties of ladies in the evangelistic department. Mrs. Cash read an essay on the effects of alcohol upon the human system, illustrating the subject with charts. A paper very carefully prepared from statistics by Mrs. Davis, of Riverside, showing that table and raisin grapes are more profitable than wine grapes, was read by Mrs. Hanly. The question box, opened by Miss Moore, called forth many instructive remarks upon the early training of children. The Committee on Resolutions then reported and the convention, after singing "Blest be the Tie that Binds," adjourned.

Miss Henrietta Moore lectured on temperance in the Baptist church both evenings.

The Tragedy of the Monkey Saloon.

Yesterday a hoax was perpetrated by some residents of Sonoratown, who, taking advantage of April Fool's day, telephoned up town that a man had committed suicide at the Monkey Saloon. One or two policemen off duty went to the place indicated, and the whole reportorial corps of the Express and one representative of the Herald hastened to get the item. The TIMES reporter, learning of the probable hoax, remained at home and awaited developments. The deception consisted of a man of straw being laid on the floor, and before the truth was learned quite a crowd had gathered. The deputy Coroner started for the scene, but before half way there learned the facts and returned. The only parties who really suffered from the *canard* were the unfortunate Express reporters, as it came at the busy time of the day for them, and, fatigued and unhappy, they returned to their unfinished duties.

Railroad Notes.

From a reliable source a TIMES reporter yesterday learned the following facts: The agreement arrived at by the Transcontinental Association regarding freight remains in force until May 1, when the roads which wish to withdraw can give thirty days' notice, which virtually extends the agreement until June 1.

The official title of the Southern Pacific Railroad Company is to be changed to Southern Pacific Company, so as to cover the leased lines of the company in Texas, Louisiana, etc. The road is now divided into two divisions—the Pacific division, extending to El Paso, of which A. N. Towne is general manager, and the Atlantic division, extending from El Paso to New York, of which J. C. Thomas is general manager.

The California Southern road will be extended through Cajon Pass by January, 1886. Work will soon begin at San Bernardino and at Daggett, or in that vicinity. The estimated total cost of the extension is from $1,500,000 to $2,000,000.

War Rumors.

Grand opening of spring and summer goods, Monday, March 30th. City of Paris.

No old, shelf-worn goods, but the latest novelties from Europe and the East, at wonderfully low prices. Spring and summer opening, Monday, March 30th. City of Paris, the Peerless Dry Goods Emporium of Southern California.

The styles and the fabrics are exquisitely beautiful. Don't fail to examine them. City of Paris, 105 and 107 North Spring street.

Combination woolen summer dress goods. City of Paris.

Taffetas in all the new summer shades—"darlings." City of Paris.

Genuine French sateens, perfectly lovely. City of Paris.

"Toiles de Jouy." Emma Nevada's weakness. City of Paris.

Printed organdies—the latest, perfectly lovely. City of Paris.

"Printed lawns," handsome patterns City of Paris.

Social at Ontario.

The Congregational Church recently formed at Ontario had a pleasant social gathering at the residence of W. B. Chaffey on Tuesday evening, the 31st ultimo. The new pastor, the Rev. Mr. Wolleott, was present, and many of the friends of the church enjoyed a very happy time. Music enlivened the evening, and the efforts of Mrs. Chaffey, Miss Lide Schell and Miss Emma Chaffey were fully appreciated by the company, as was also the admirable vocal effort by W. G. Waddingham. Refreshments were served in good style, and the guests separated fully satisfied with the evening's entertainment. REX.

Wilmot's Entertainments.

Wilmot's entertainment are universally patronized by the better classes of society. He is known as a gentleman, affable and courteous, and, though possessing such wonderful capacities, of a modest demeanor. The press reports wherever he has been are of the most complimentary character. Go and see him at the Third-street Skating Academy next week.

Plenty of Water.

In spite of the dry weather the irrigators all over the country have good reason to rejoice that the supply of water promises to be abundant. Persons well informed say that the springs in the mountains are flowing abundantly and there will be far more water in the rivers at midsummer than during either of the two years preceding the flood.

A Successful Experiment.

The experiment of conveying the city sewage to the outskirts of the city and using it for irrigation purposes, has thus far proved a success. About six hundred acres are supplied with sewer water, and a large portion of the land is utilized for the purpose of raising vegetables. There is no offensive odor and no sickness in the neighborhood is reported.

Important.

Geo. Mellor, formerly of Calistoga Springs, more recently of Vallejo White Sulphur and late of the Ocean Side House, San Francisco, has bought the Metropolitan restaurant and is on hand to cater to the wants of the public at prices to suit the times. Good square meals at 25 cents and upwards. Geo. Mellor, proprietor.

Emerald Club.

The executive committee of the above named club held a meeting last night at the club rooms in the Jones building. A number of applications for membership were acted upon, and the subject of the next entertainment to be given by the club was discussed.

Meeting of the Board of Trade.

The closing monthly meeting of the Board of Trade of the Board of Directors was held last ... Present—Gibson, Dodsworth ... mail and Mathews. Rates of Transportation and from coast ports announced that they were not quite prepared to furnish their official report, and asked for further time.

J. H. Book addressed the meeting on the subject of the wharf franchise he is applying for, and the possibility of better transportation to and from coast ports, which it will afford.

On motion the Secretary was directed to address a communication, signed by the President and Secretary, to the Board of Supervisors, asking that the petition of Mr. Book be granted.

A. C. Thompson's application for membership was heard and he was unanimously elected.

The transfer of E. Martin & Co.'s seat to J. Downey Harvey was confirmed. Also that of the Gordon Hardware Company to the Los Angeles Hardware Company.

The Secretary's closing report showed a balance in the hands of the Treasurer of $2,648.56.

Bills aggregating $295.15 were audited and ordered paid.

Adjourned.

MODERN SPIRITUALISM.

Its Anniversary Celebrated Last Tuesday Evening.

The thirty-seventh anniversary of modern spiritualism was celebrated at Opera House Hall Tuesday afternoon and evening, there being quite a large attendance. In the afternoon there was an address by Miss Susie Johnson, who was followed by several others who spoke on the subject of spiritualism. In the evening there was a very large attendance, and a literary and musical entertainment followed, which was excellent and much appreciated. The programme comprised a song, duet, "Ship Ahoy!" by Miss Stansbury and Mr. Hammond; address, "The Problem Solved," by W. J. Bartley; recitation, "How Jane Conquest Rang the Bell," Mrs. Addie McCullough; recitation, "Harp of a Thousand Strings," Mrs. Ella Tate; recitation, "Curfew Bell," Miss Annie Tillie; song, duet, "Hope Beyond," Mrs. Stanbury and Mrs. Hammond; recitation, "How the Old Horse Won the Bet," Mrs. Addie McCullough; song, quartette, "Good Night," Mrs. Stanbury, Mr. Hammond, Mrs. Hammond, Miss Dora Fyke.

Mrs. McCullough, in response to the request of those present, gave "Patrick O'Rourke and the Frogs," also Tennyson's "Bugle Call." The evening's entertainment closed with a dance, in which a large number participated. The hall was beautifully decorated, and several mottoes were also displayed.

A Card.

As the opening or closing of a large business house is a matter of some interest to the community, and as many of our friends and patrons seem in doubt about our plans for the future, we think it proper to make this brief statement.

On February 1st the business of the Gordon Hardware Co.'s Branch Store, at 29 South Spring street, was transferred to a new incorporation, under the name of the Los Angeles Hardware Company.

This latter corporation, for reasons sufficiently good, but not necessary to publish, have decided to sell out the entire stock and close out the business as rapidly as possible. This is now being done; but will necessarily be the work of some time, as they do not wish to injure the general trade by throwing the goods *en masse* on a depressed market.

As the Los Angeles Hardware Co. have no debts, this closing out is in no sense a failure. It is simply saying that they prefer to discontinue their business in Los Angeles.

The writer, who has had full charge of the interests of the Gordon Hardware Co. and their successors in Los Angeles since the business was started, will be connected hereafter with the Lacy and Viereck Hardware Co.; but, although entering the service of that firm immediately, he will be responsible for the management of the affairs of the Los Angeles Hardware Co., and all matters of importance in that connection will be referred to him.

Before closing this communication I wish to express the pleasure I have enjoyed in the uniform kindness and courtesy shown me by all the business men both of the city and the country with whom I have had dealings, and hope I may be able in the future to hold a worthy position among them in the city where I have decided to remain.

R. W. POINDEXTER.

Reese's Ruction.

John Martin, a brakeman on the Wilmington road, recently ejected from his train, at the Commercial street depot, a colored man named George W. Reese. Tuesday forenoon, as Martin stepped off his train at the same place, Reese attacked him with a jack-knife, and would probably have finished him if the knife had not been as dull as an old hoe. As it was, Martin's clothes were badly cut up, and he received four flesh-wounds, none of which will prove serious. He is now recruiting at his home in Wilmington. Reese was arrested by Officer Keary, and has been held in $1000 for assault to murder.

Ladies' Benevolent Society.

The Ladies' Benevolent Society has had a heavy drain upon its resources for the past few months, and its treasury is nearly empty. The ladies have done much to alleviate the distress in this city and now feel compelled to call upon the public for assistance, or their good work must cease. They have determined upon a ball next Fourth of July as one method of raising the necessary funds for the year's work.

Holy Thursday.

To-day is Holy Thursday, the day preceding that on which Christ was crucified, and as such, will be observed in all the Roman Catholic churches, the altars of which will be decorated with flowers, etc. The faithful will pay a short visit to each of the churches during the day, and offer up a few prayers for the repose of the souls of departed friends. To-morrow the altars will be stripped bare of all decorations and remain so until Sunday morning.

Set Free.

Mrs. Kate Homer Clayton, otherwise Mrs. Kate Raymond Howe, whose arrest and commitment without bail in New Orleans on a charge of false pretenses was noted by the TIMES, has been released. Governor McEnery refused to sign the requisition for her extradition to Colorado, where she was alleged to have committed the offense. The amount involved in the case is stated by the New Orleans Picayune at $550.

Social Tuesday Evening.

Frank Bartlett Post No. 6, G. A. R., held a social at their hall last Tuesday evening. Recitations were given by S. Hazeltine and his daughter Nellie, Mrs. Roth, Major E. A. Weed and others. W. E. Darracott, First Lieutenant of Lyon Camp No. 1 of the Sons of Veterans, gave a short sketch of the order, which proved very interesting. The music of the evening was furnished by Mrs. Salmon. A good time was had by all present.

Recovered the Goods.

Sheriff Gard yesterday did a little mining on his own account, and finally turned up, in the bed of a certain arroyo, a gunny sack and a small trunk. These unattractive-looking packages contained $500 worth of cloth in rolls—the plunder recently stolen from a Santa Ana tailor shop. The burglars and their booty are now all in the hands of the authorities. It has been a neat job, all round.

W. C. T. U.

The W. C. T. U. will hold its second annual meeting at the Y. M. C. A. Hall, Thursday, April 2nd, at 2:30 p. m., for the election of officers and other business. On Friday evening at 7:30 there will be a public meeting of the W. C. T. U. at the same place. A full review of the year's work will be given in short addresses by the ladies, interspersed with music. All are invited.

Change in Management.

Mr. O. W. Childs has taken the management of his two-hundred-lot tract into his own hands, and is pushing the sale forward rapidly. Parties desiring to invest in Los Angeles real estate should not let this opportunity pass, but call at No. 1, Opera House block, and subscribe.

Condition of Crops.

Reports from the country indicate that even if no more rain falls there will be a fair hay crop and in portions of the county some grain. As a matter of fact the country is looking unexpectedly well, notwithstanding the late drought. The fruit crop will be the largest in the history of the county.

SAN FERNANDO.

LECTURE COURSE—PERSONAL NOTES.

Correspondence of the TIMES.]

SAN FERNANDO, April 2.—Miss Belle Widney and Miss Angie Tuthill of Los Angeles, are visiting their uncle and aunt, Senator and Mrs. Maclay.

There was a social party at Mr. and Mrs. Shaffer's last night. Quite a number were there, and were made happy by the kind attention of their host and hostess. The party was given in honor of Mrs. Loop, their cousin, of Santa Monica.

Joseph D. Lynch lectured here last Sunday on the New Orleans Exposition and kindred topics.

Judge Pratt will give us a lecture next Sunday afternoon. The following Sunday Dr. Widney will lecture, and a week later Major Bonebrake will speak. It is our purpose to continue these lectures for some time. Quite a number of the leading citizens of Los Angeles have kindly consented to give lectures from time to time, and it is our purpose to invite all who will favor us with their views upon subjects of their own selection. These lectures are doing good, and the citizens of this region are enjoying them greatly, and are under lasting obligations to the gentlemen from Los Angeles who are favoring them with their views upon the various popular topics of the day.

Mr. C. Cawthorne has just finished digging several miles of irrigating ditch on the Tejunga grant. There is much stir in that neighborhood, and we expect soon to see a flourishing colony there. ALPHA.

A Curious Lower California Fish.

San Diego Union, Mar. 29.]

Among the cargo of fish which T. J. Higgins's sloop Liberty brought in on the 25th, was a large hammer-headed shark which was taken at Cerros Island, off the coast of Lower California. A stranger offered to purchase it, but it had been previously offered to the Natural History Society, who concluded to obtain it for their museum. It is a fine specimen, measuring a little over 4 feet in total length, and weighing when alive about twenty pounds. Those who have never seen such a shark may be interested in knowing that its head is widened like a double-headed hammer, on either end of which an eye is placed. This species is common on the Atlantic coast from Cape Cod southward, and is found in all warm seas, though it had not before been reported from the Lower California coast.

The San Antonio Tunnel.

James King, of Ontario, was in the city Tuesday. He reports that the big tunnel is now about 2000 feet in, and that it is being driven about twenty feet a week. It is expected that when they strike bed-rock they will get 1000 inches of water, which will be enough to irrigate all the land in sight.

A Good Rain at Azusa.

Covenia Independent, March 28th.]

On Tuesday night of this week the